一

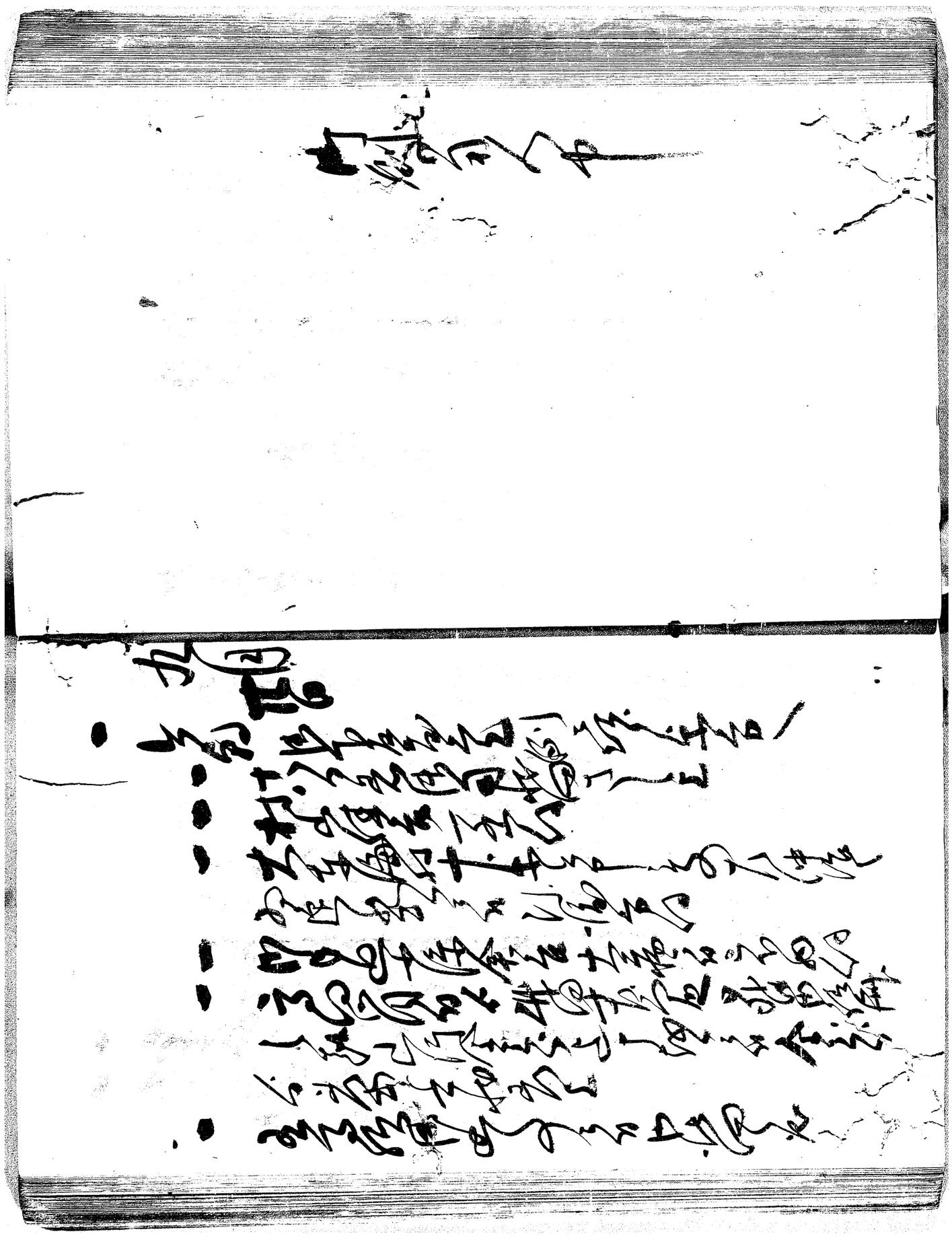

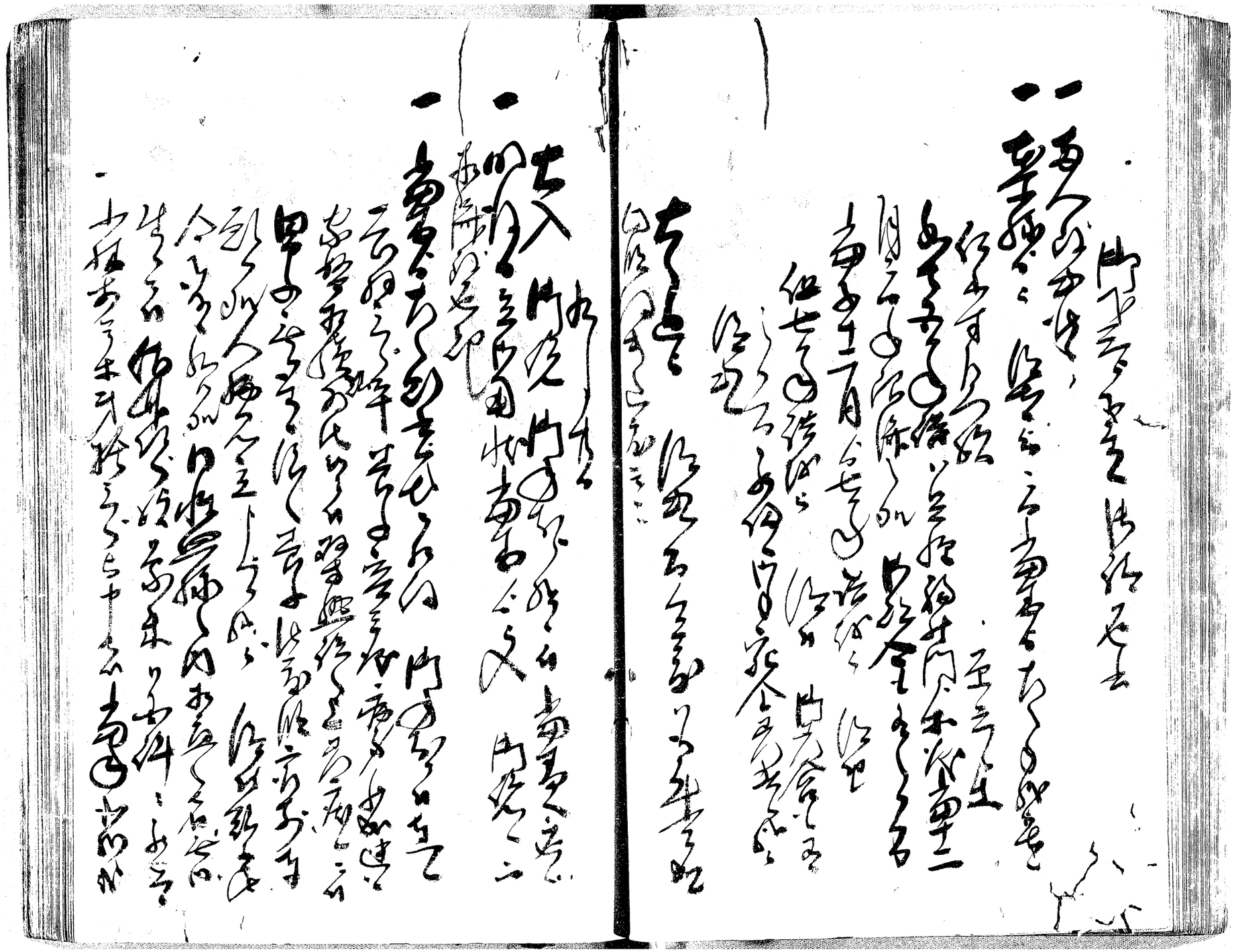

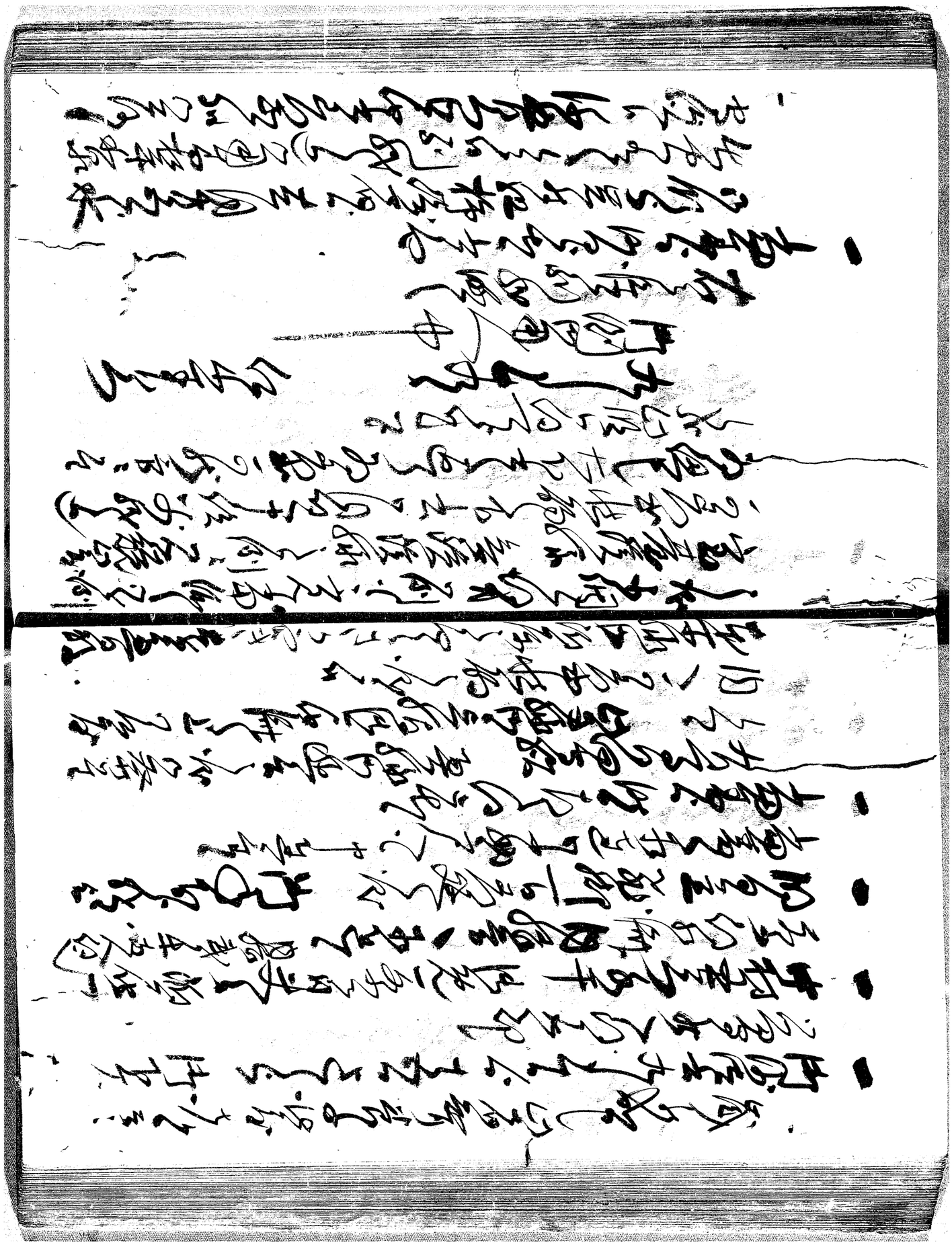

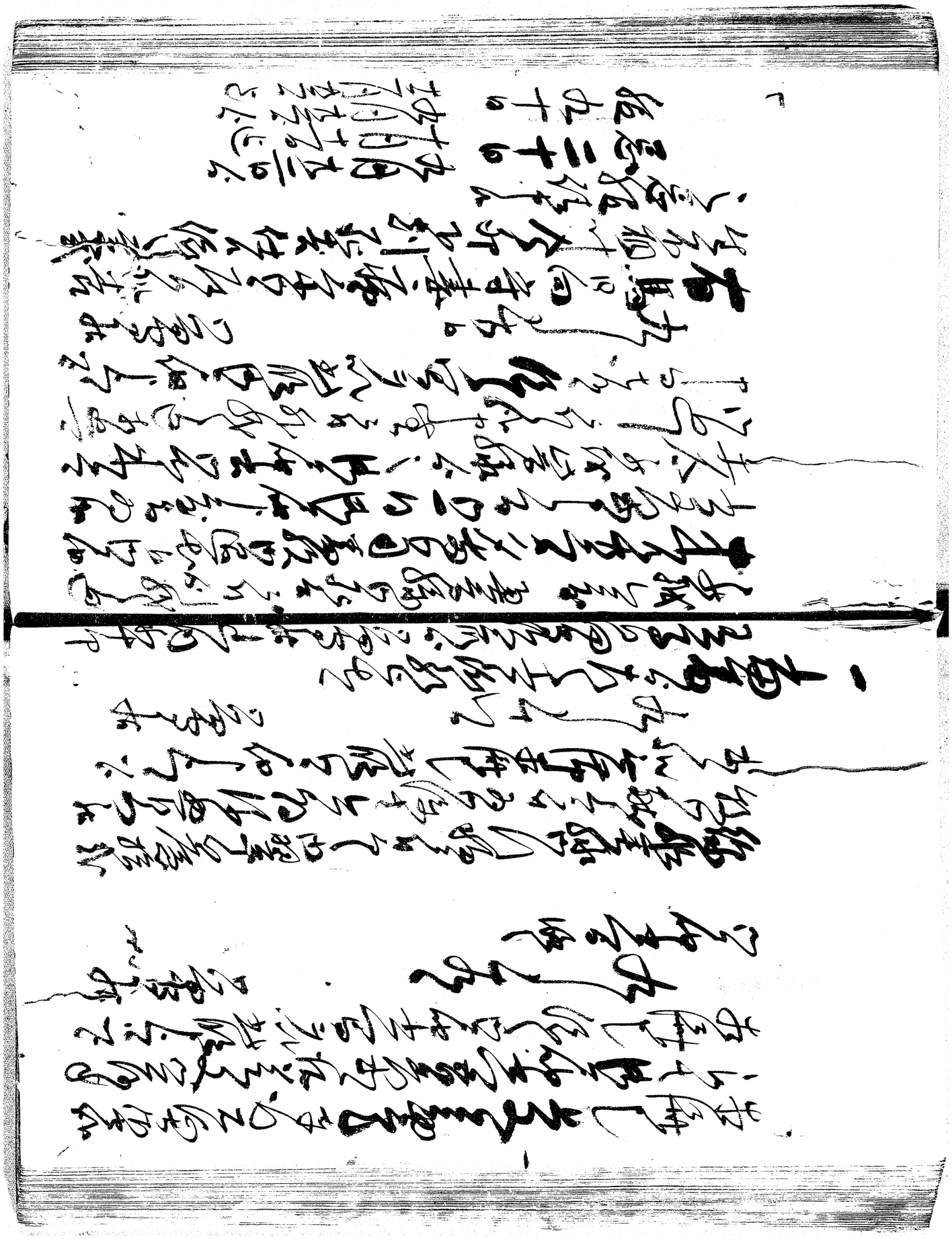

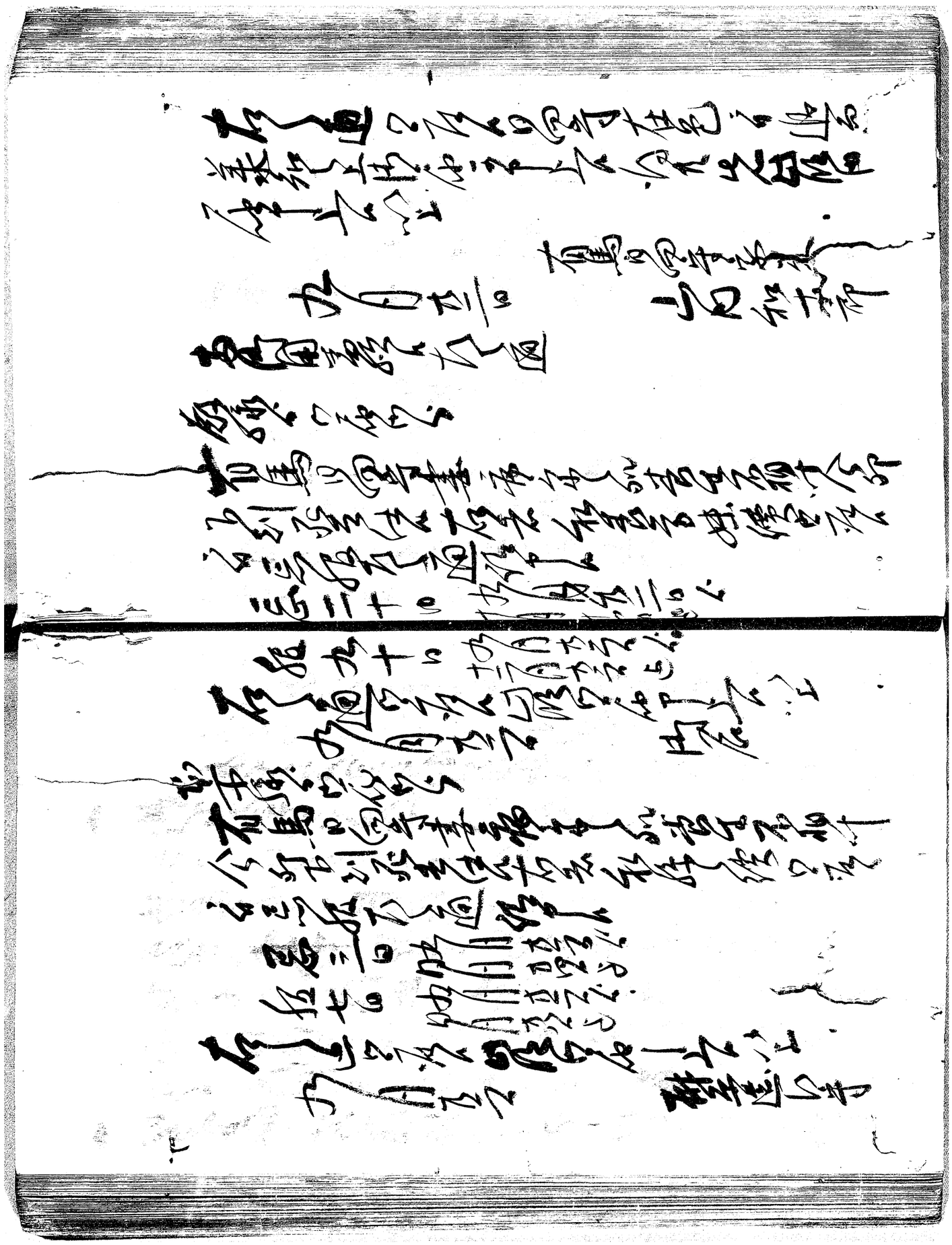

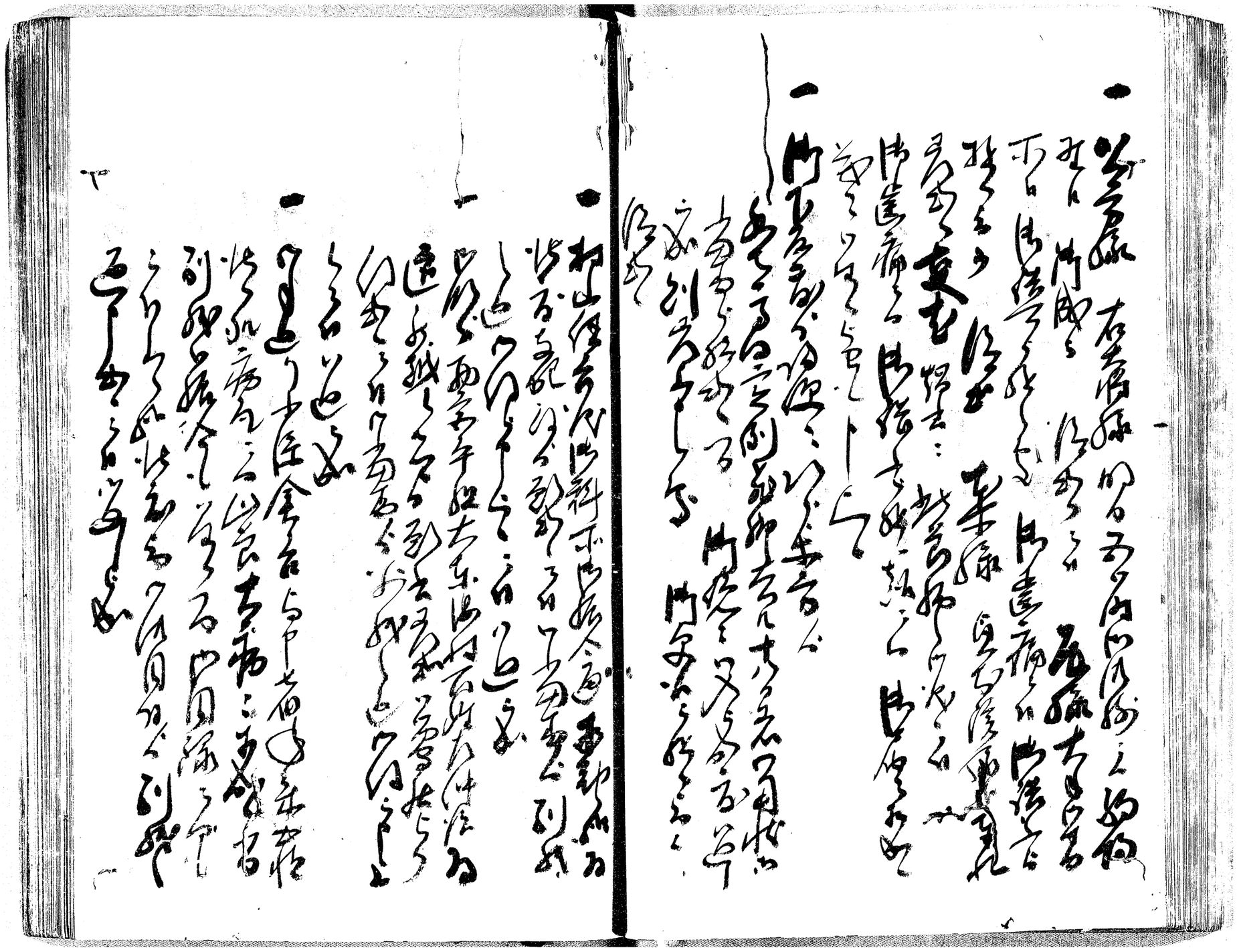

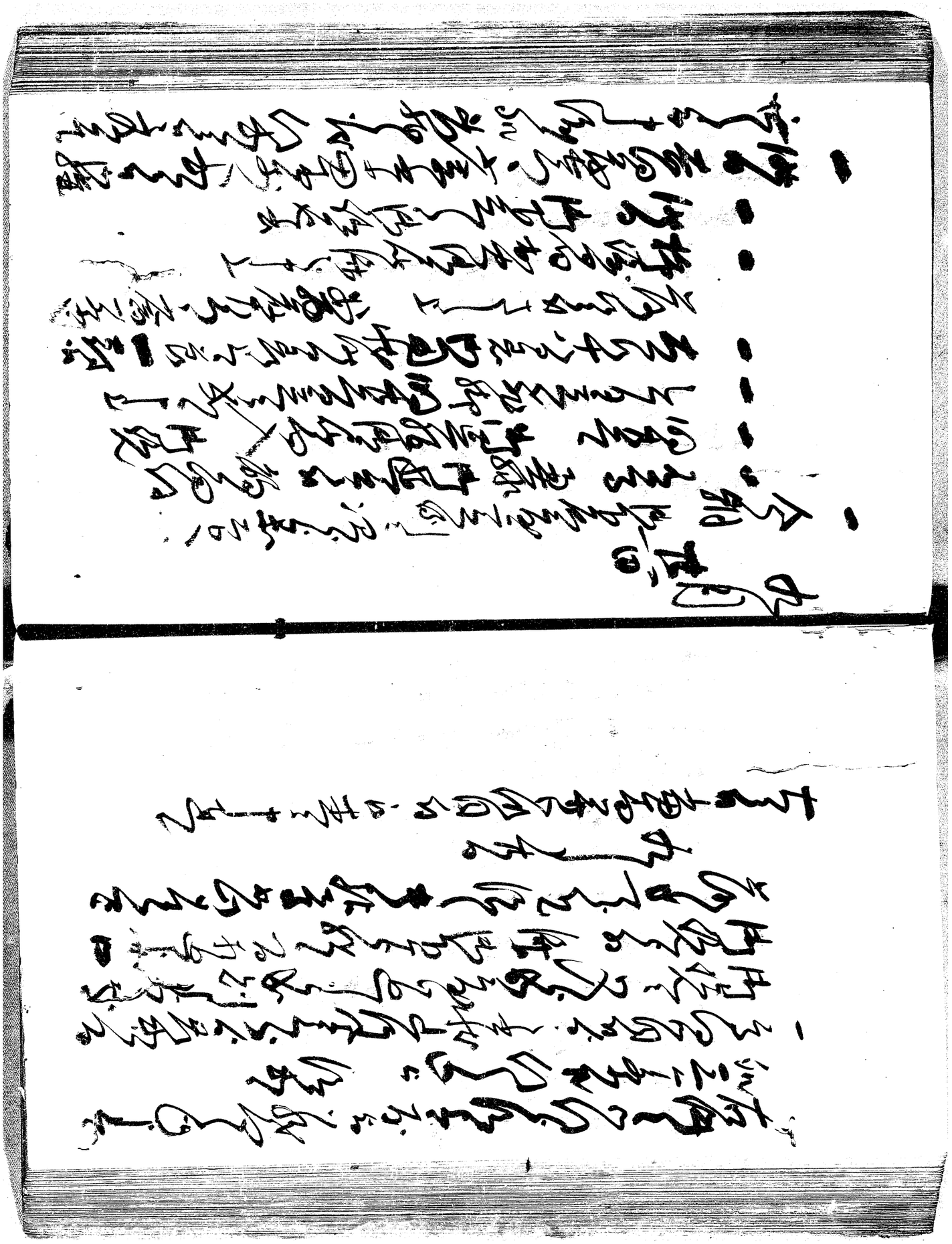

一
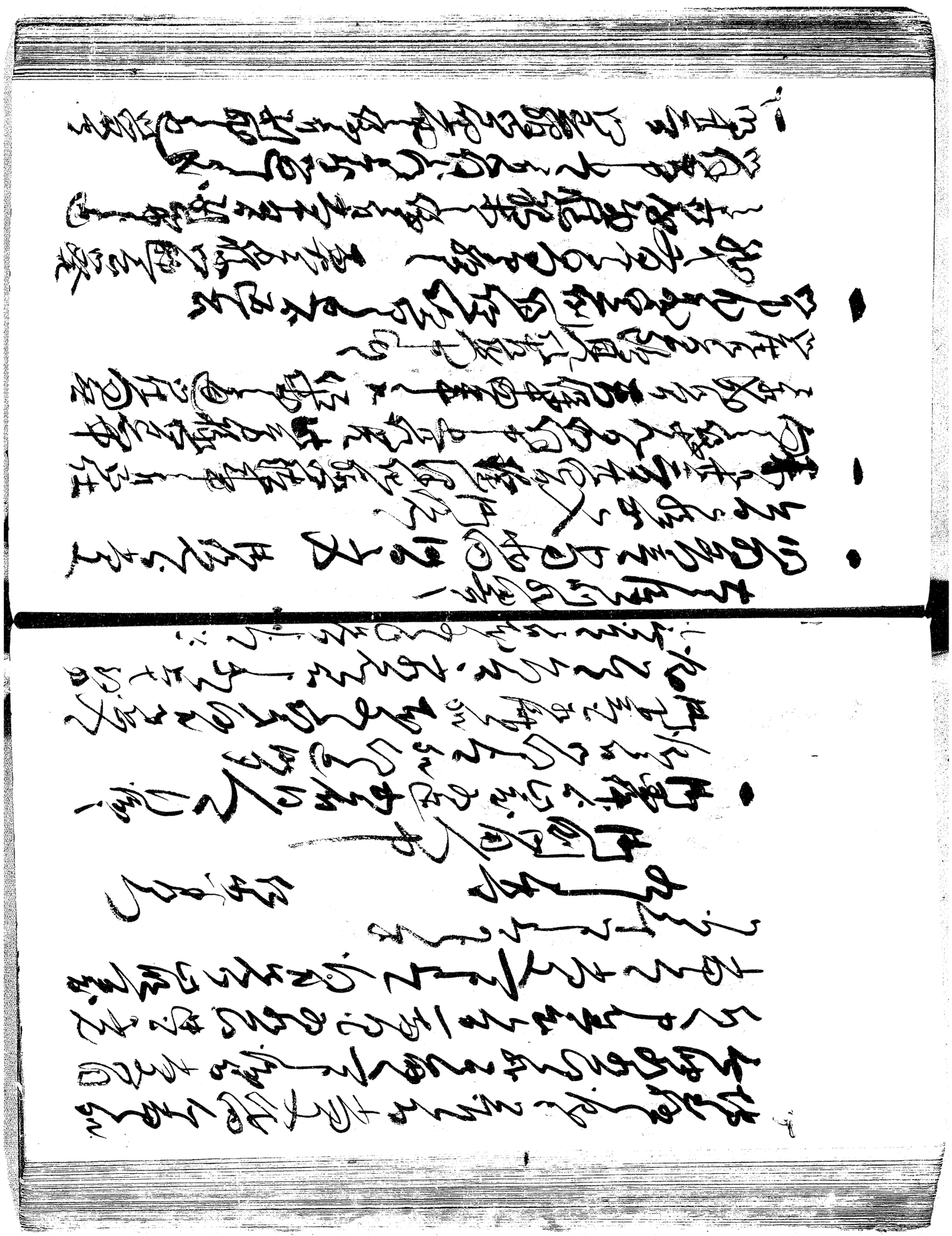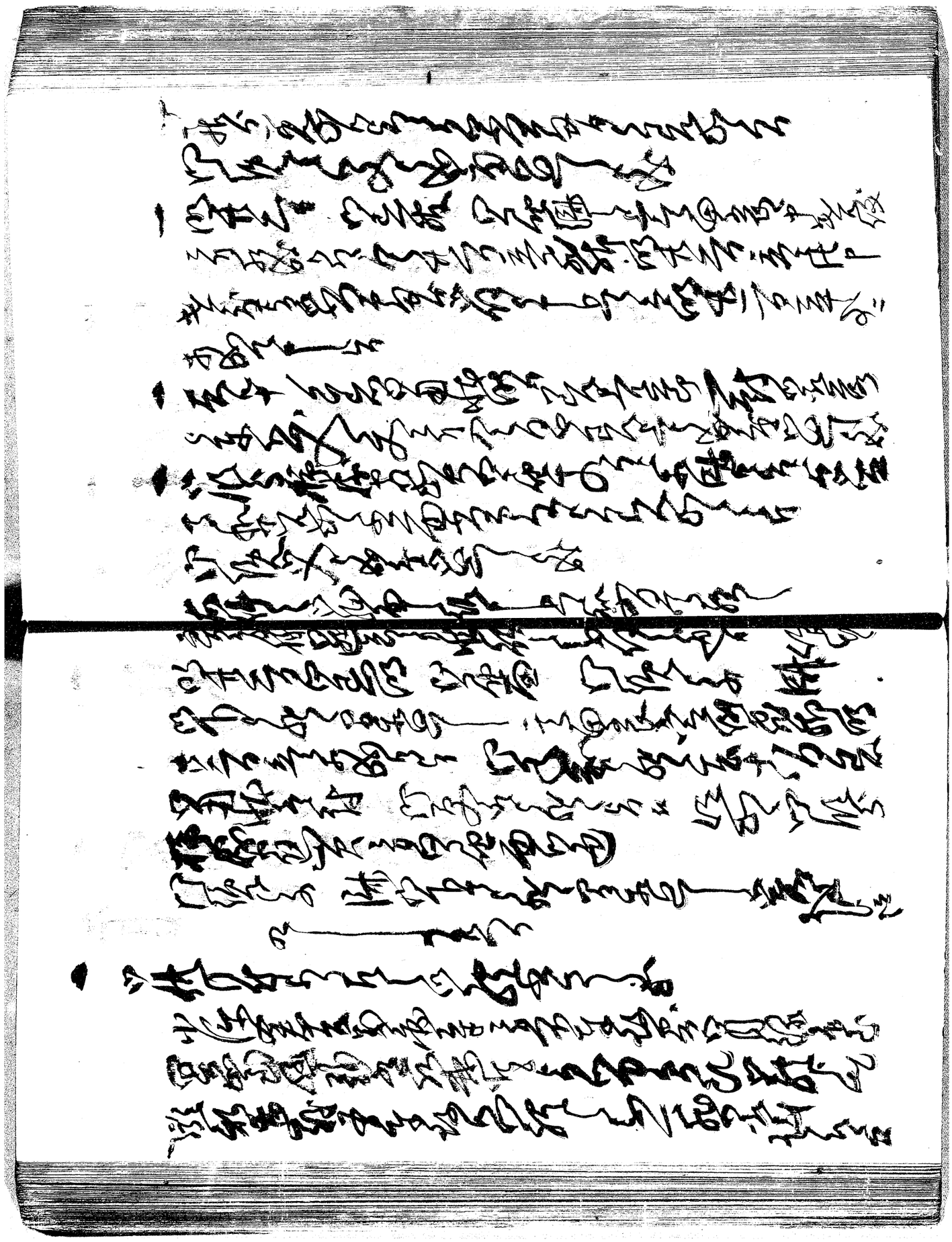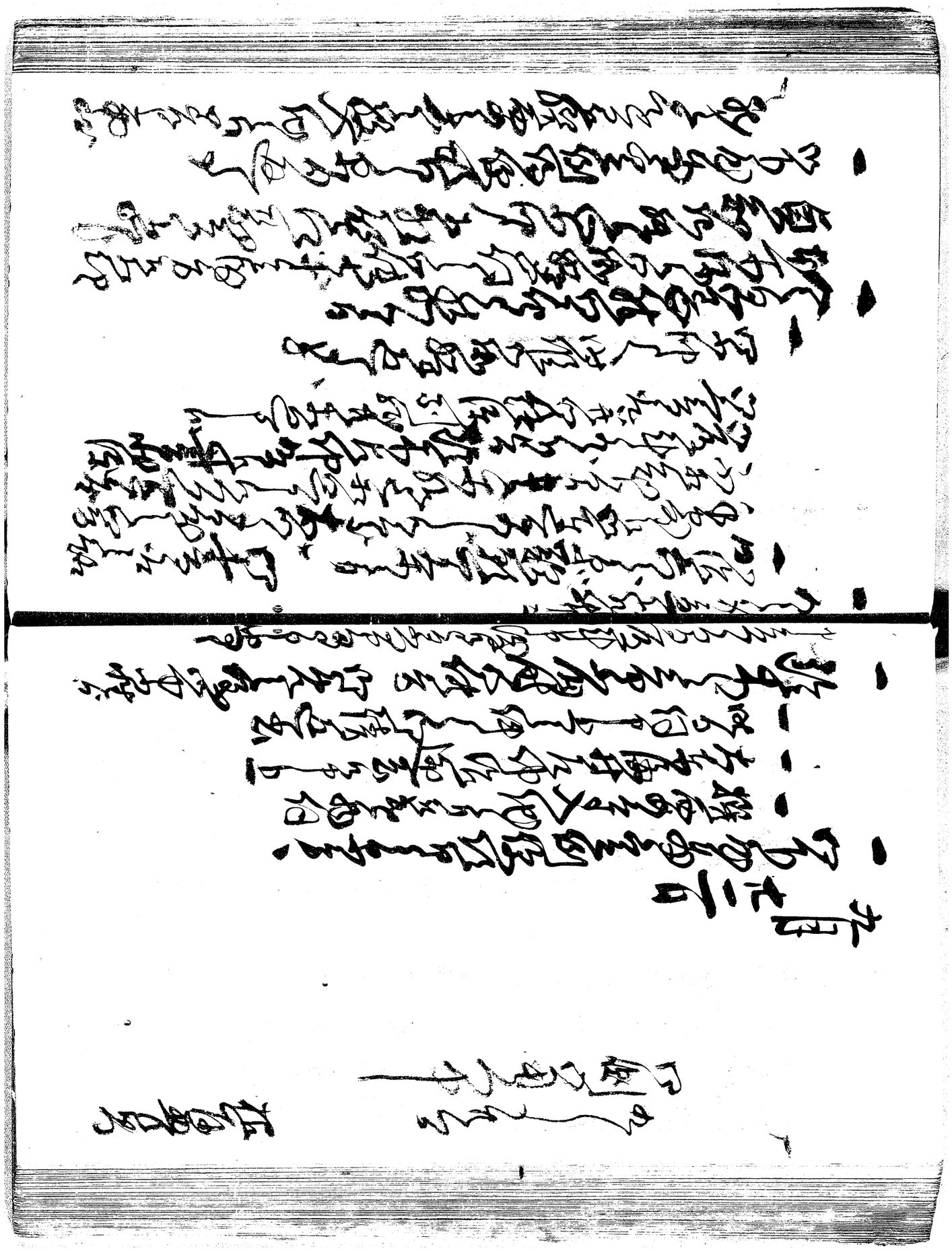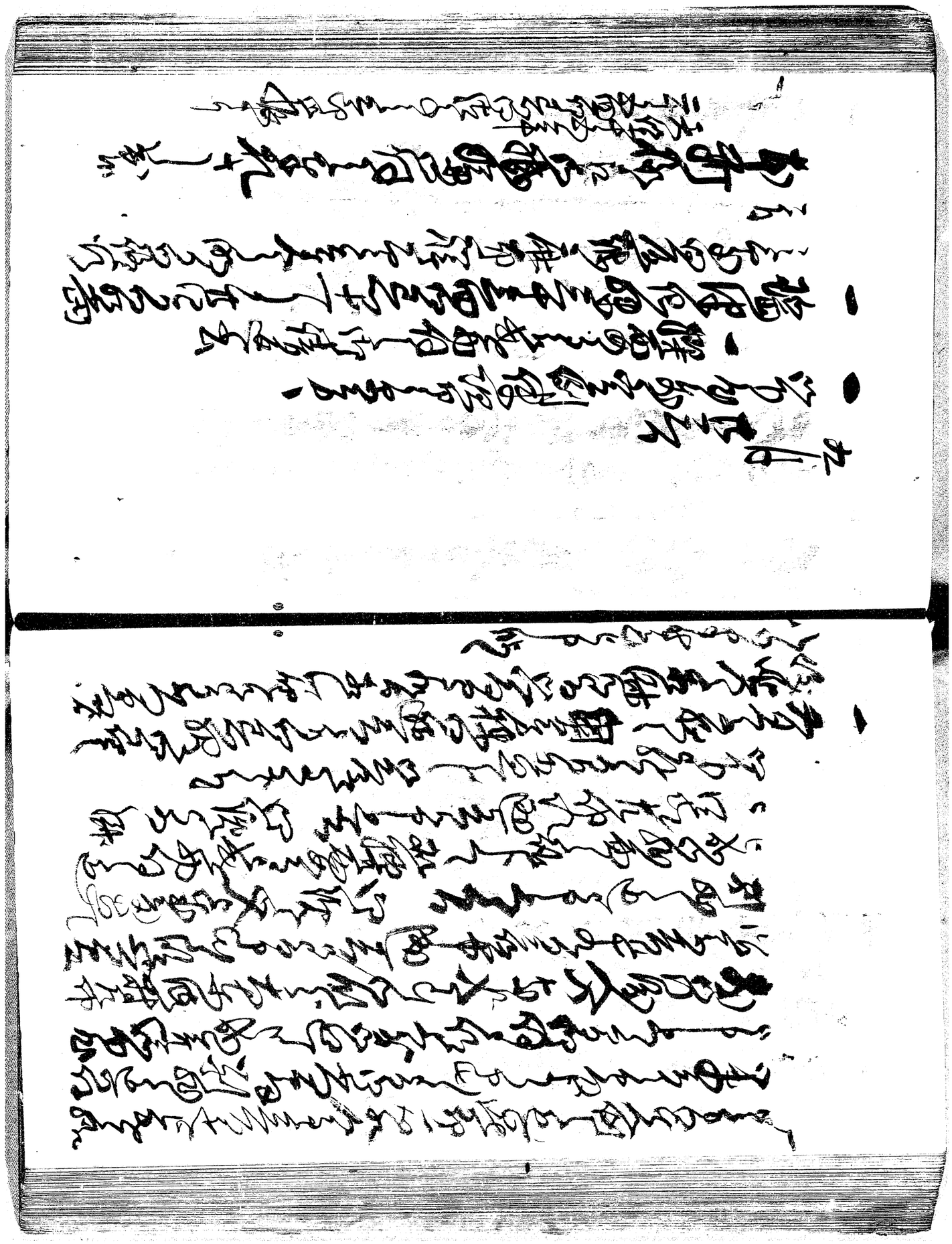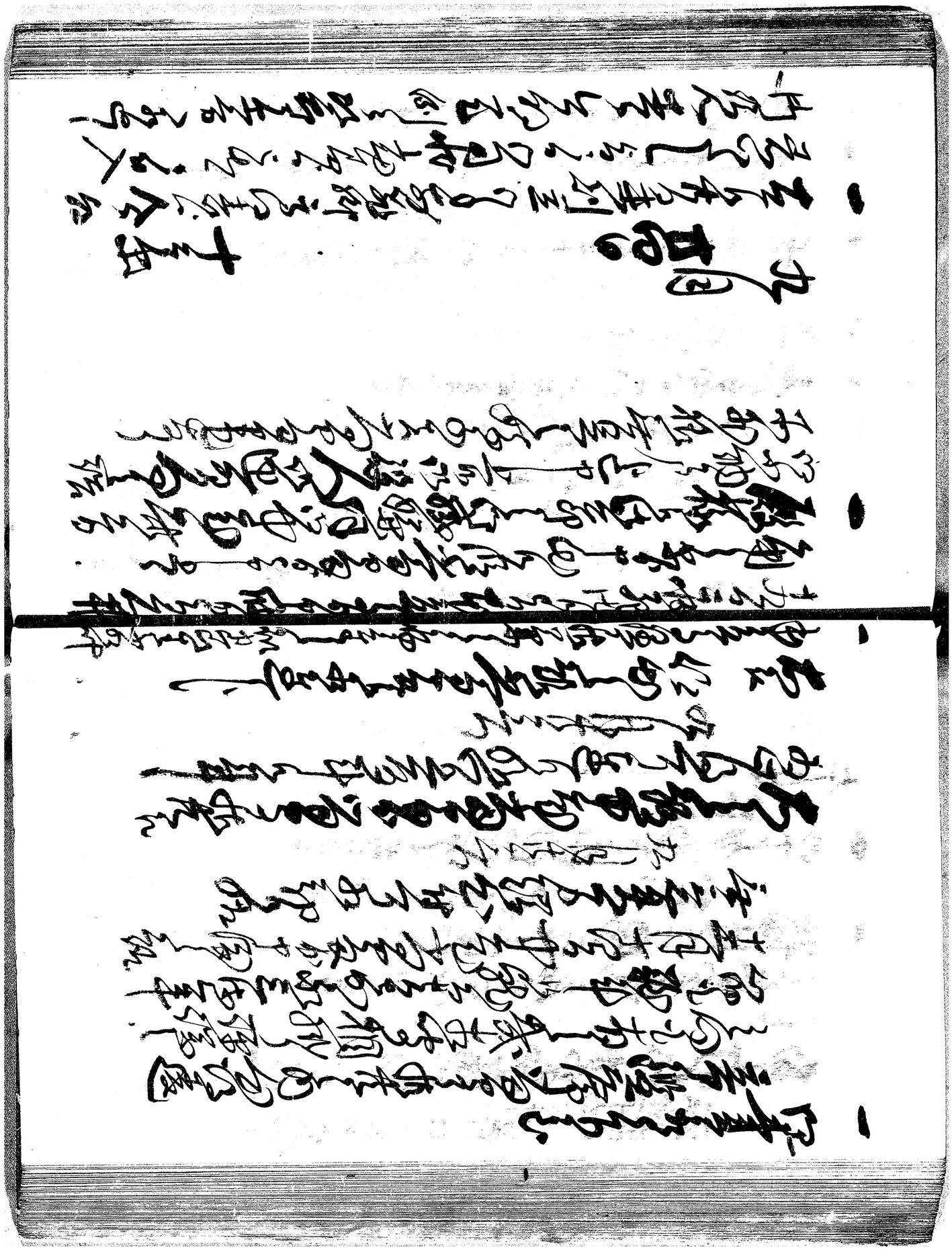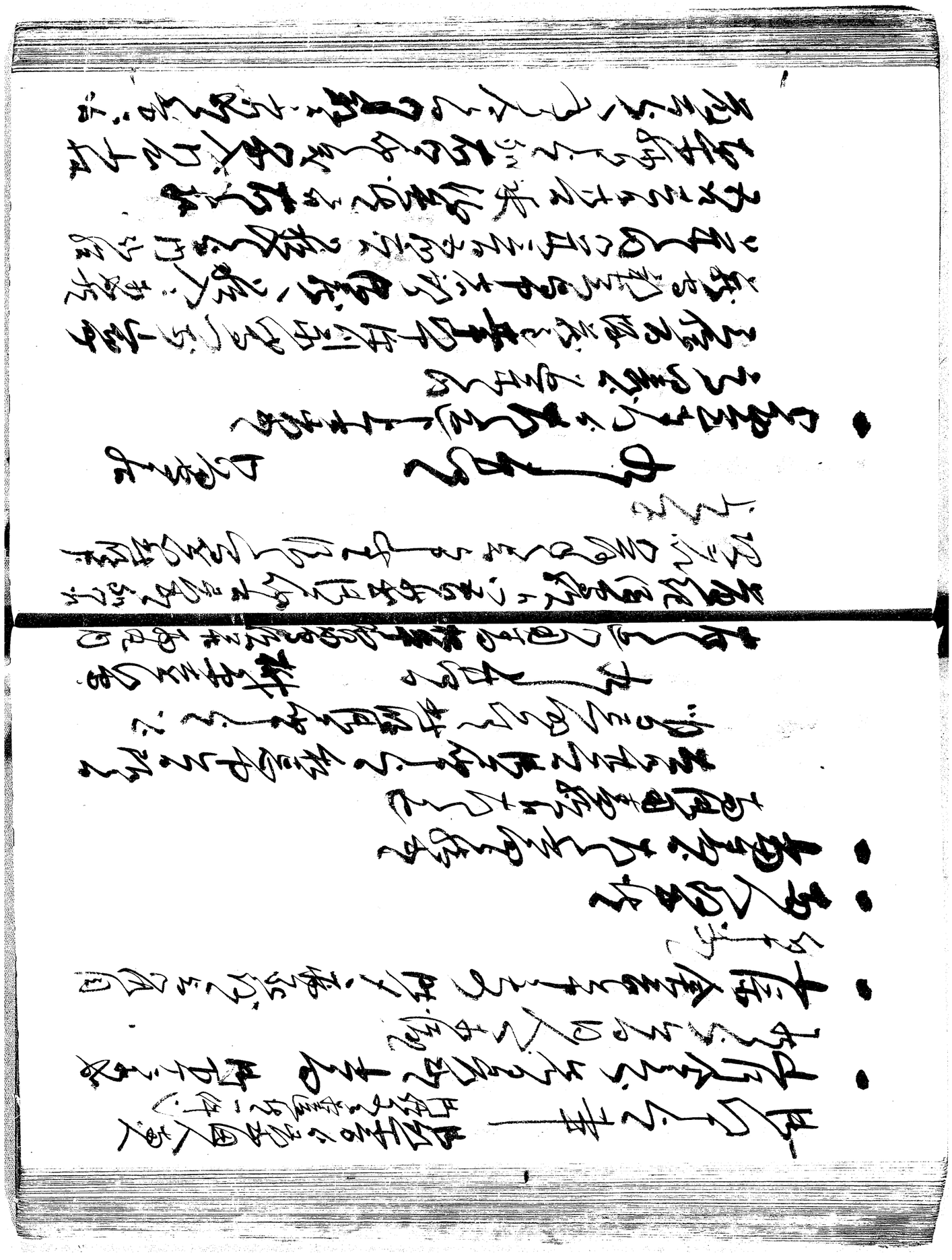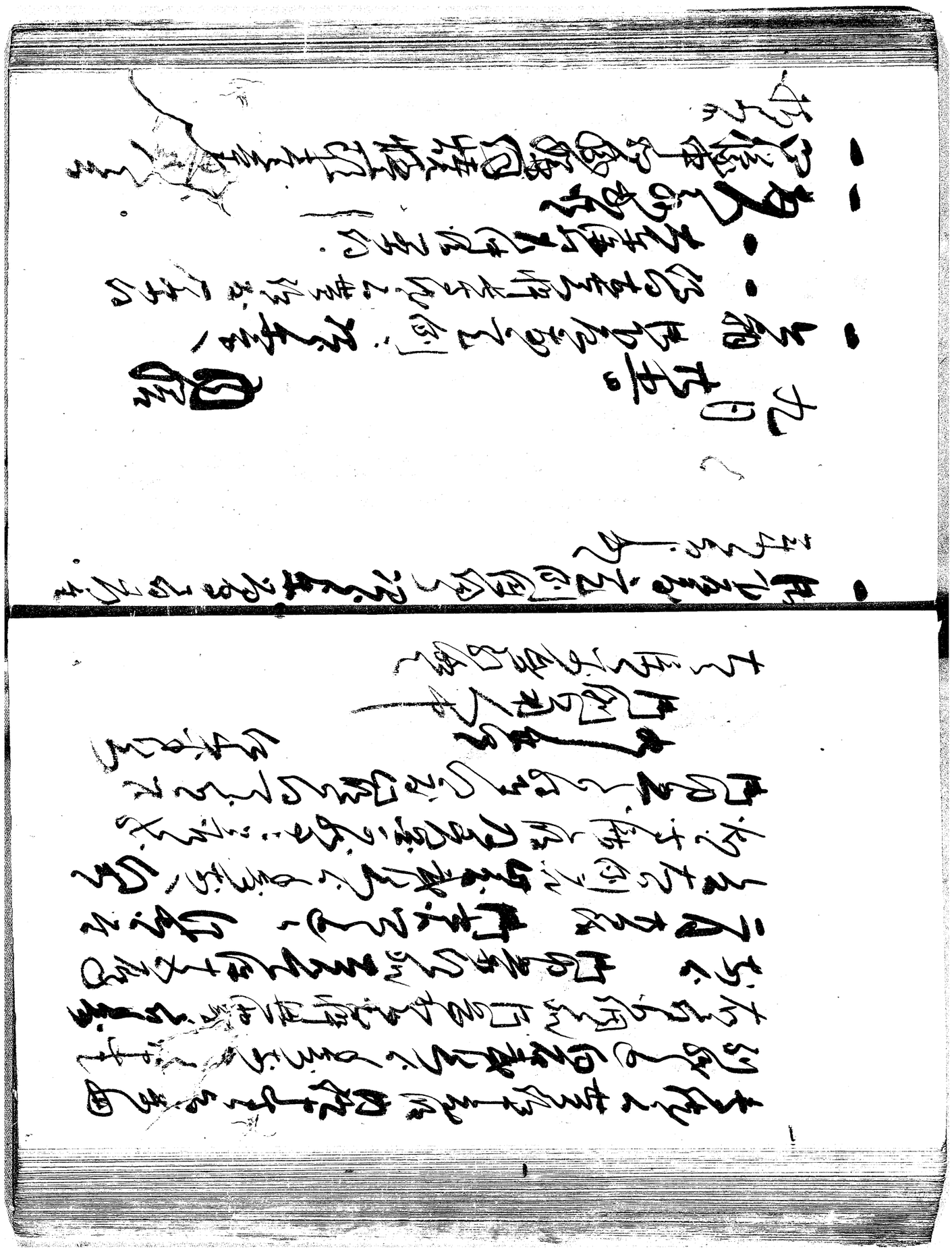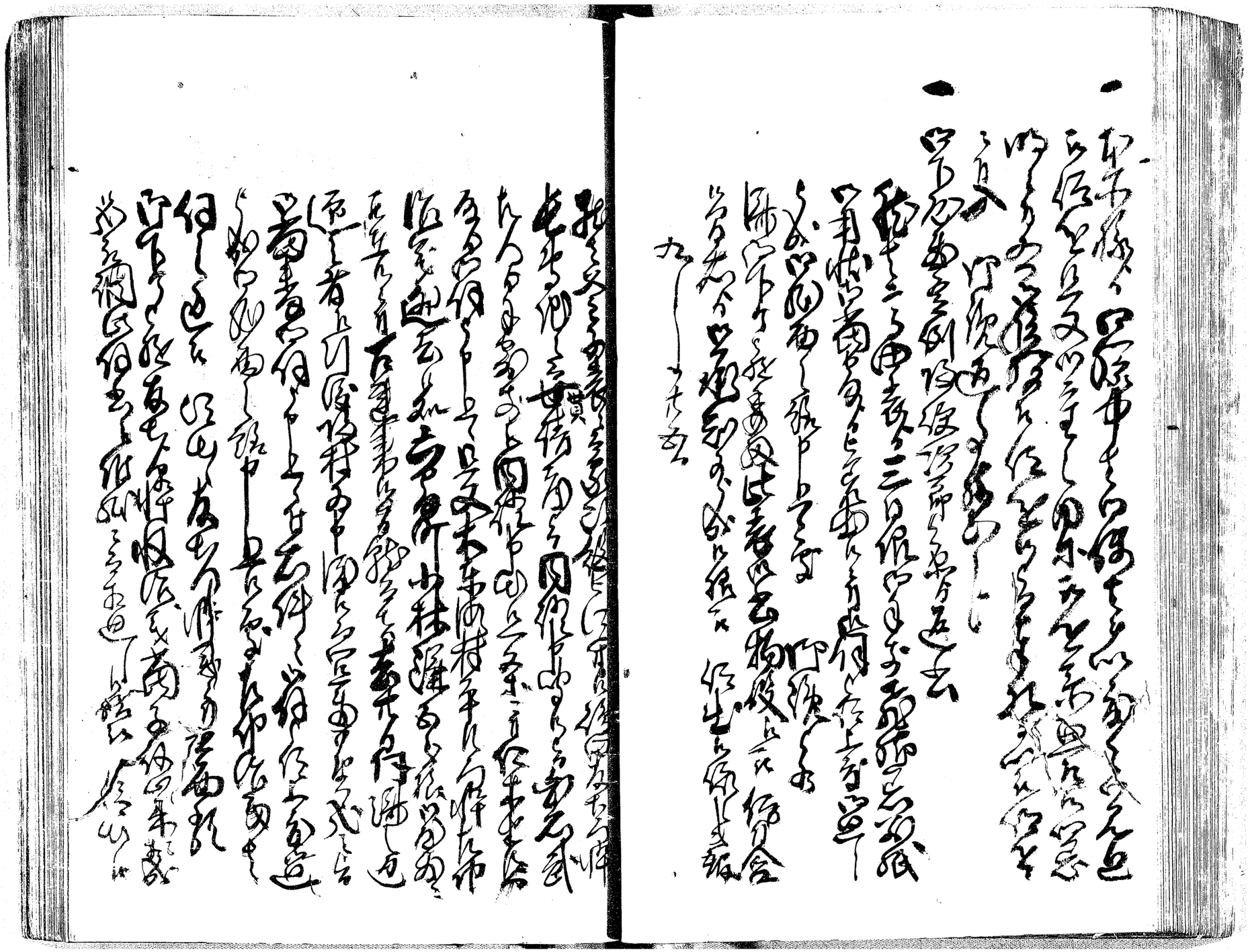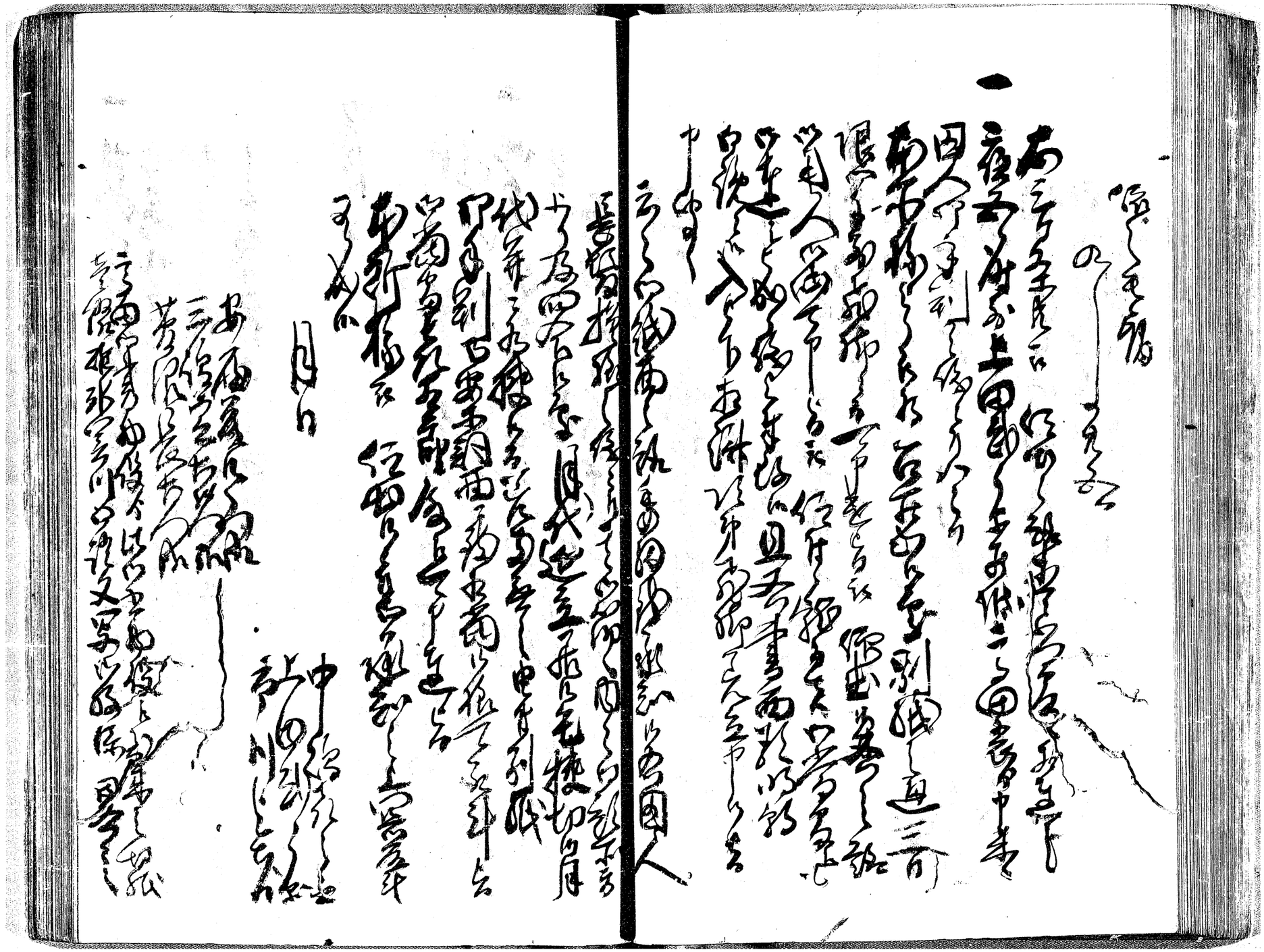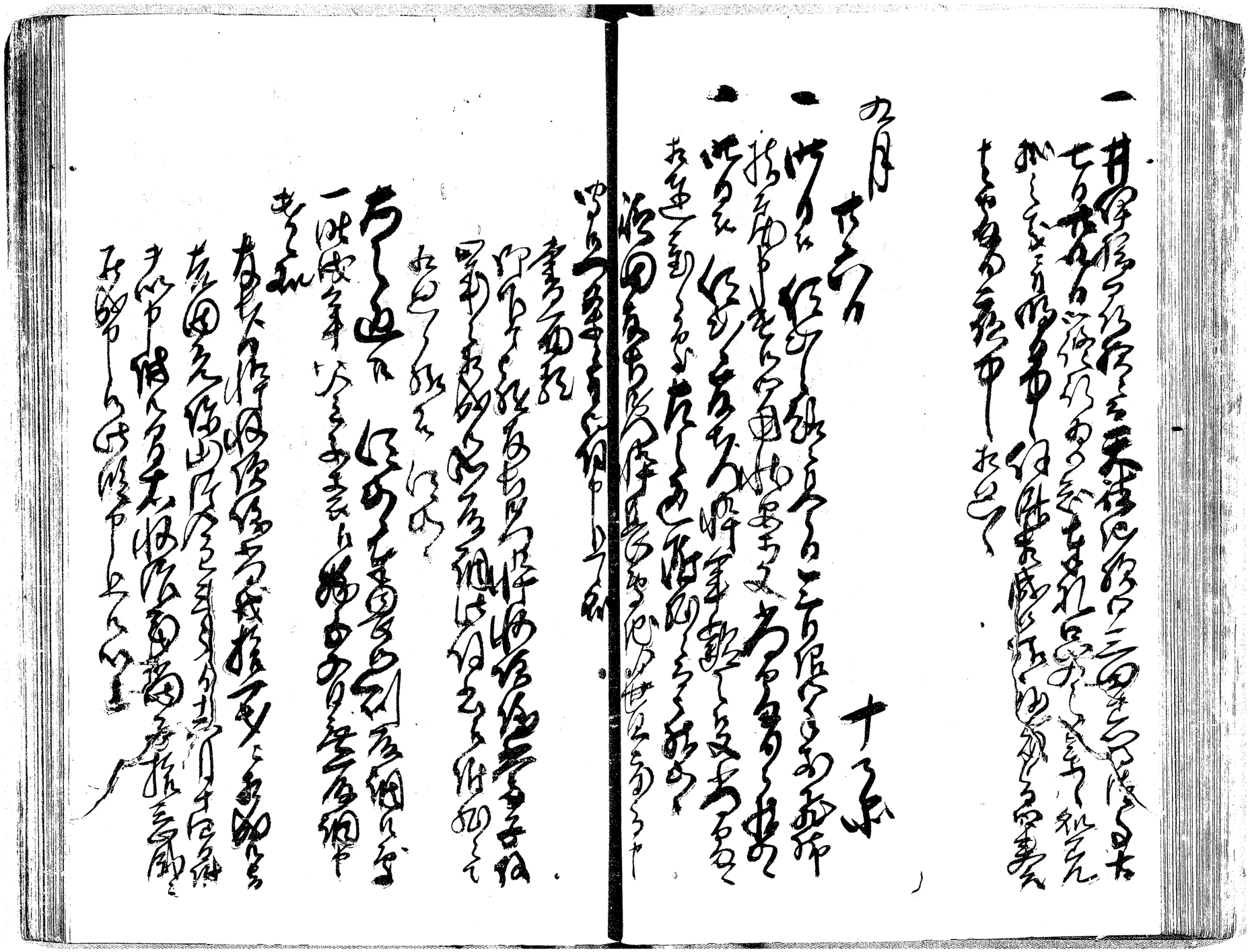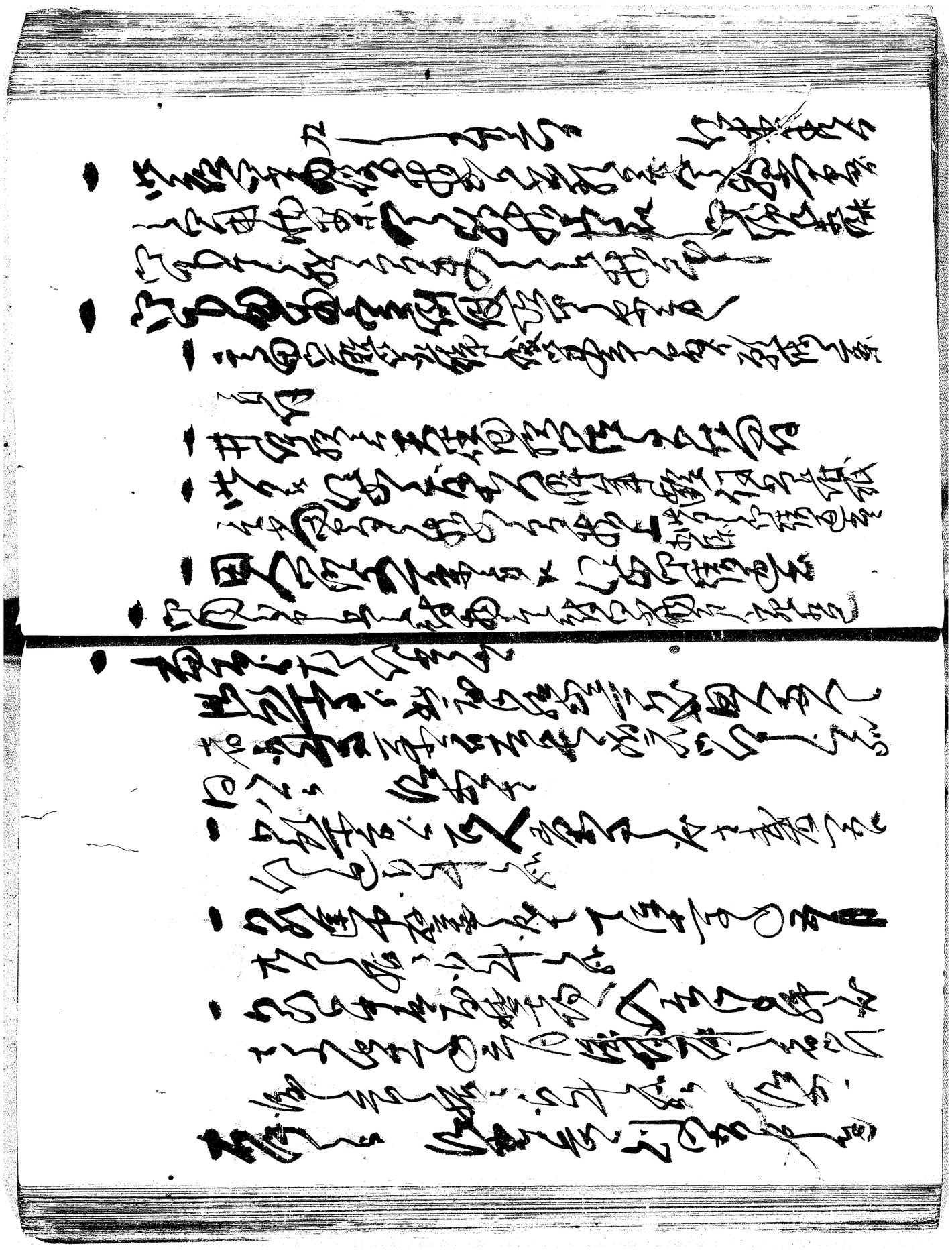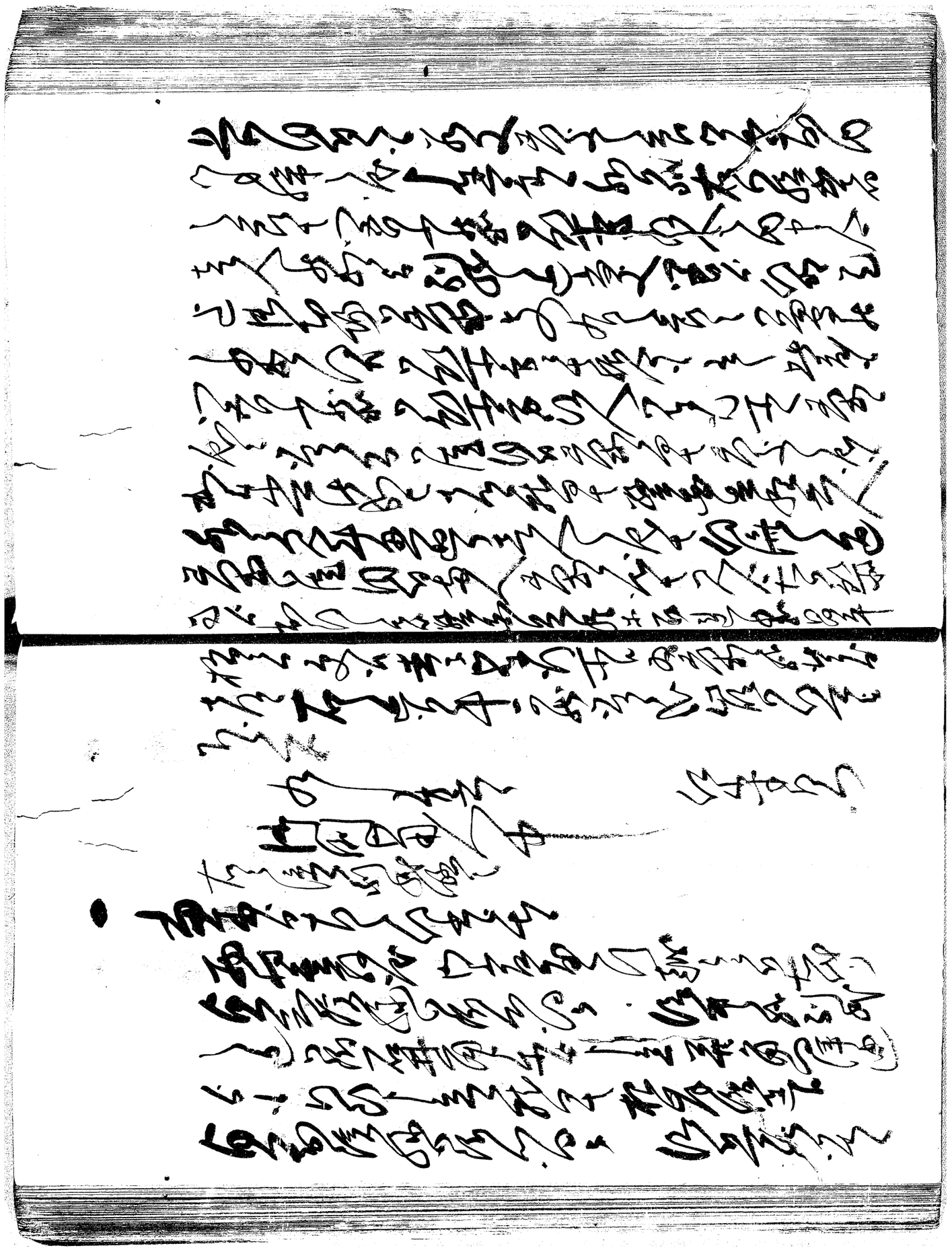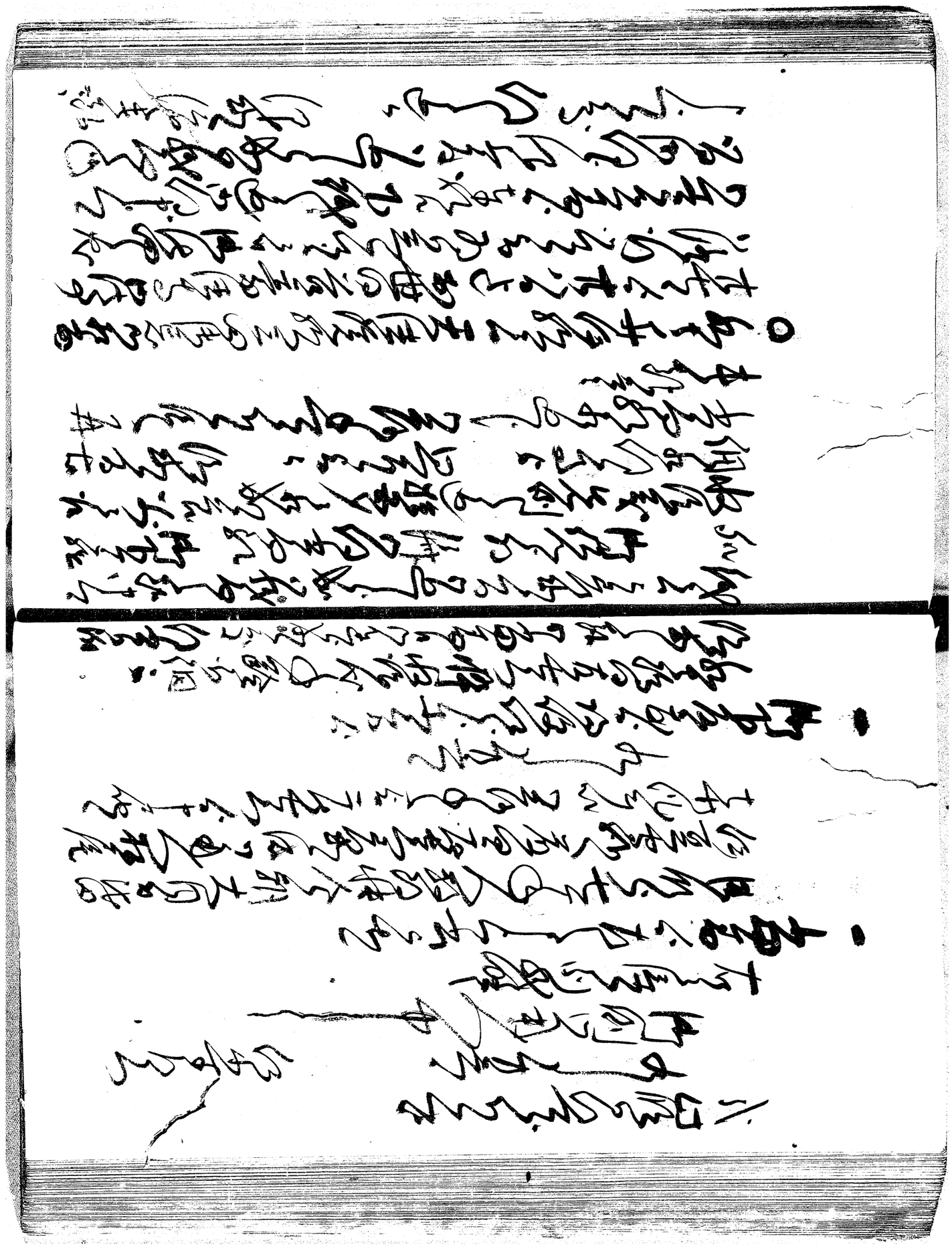
一