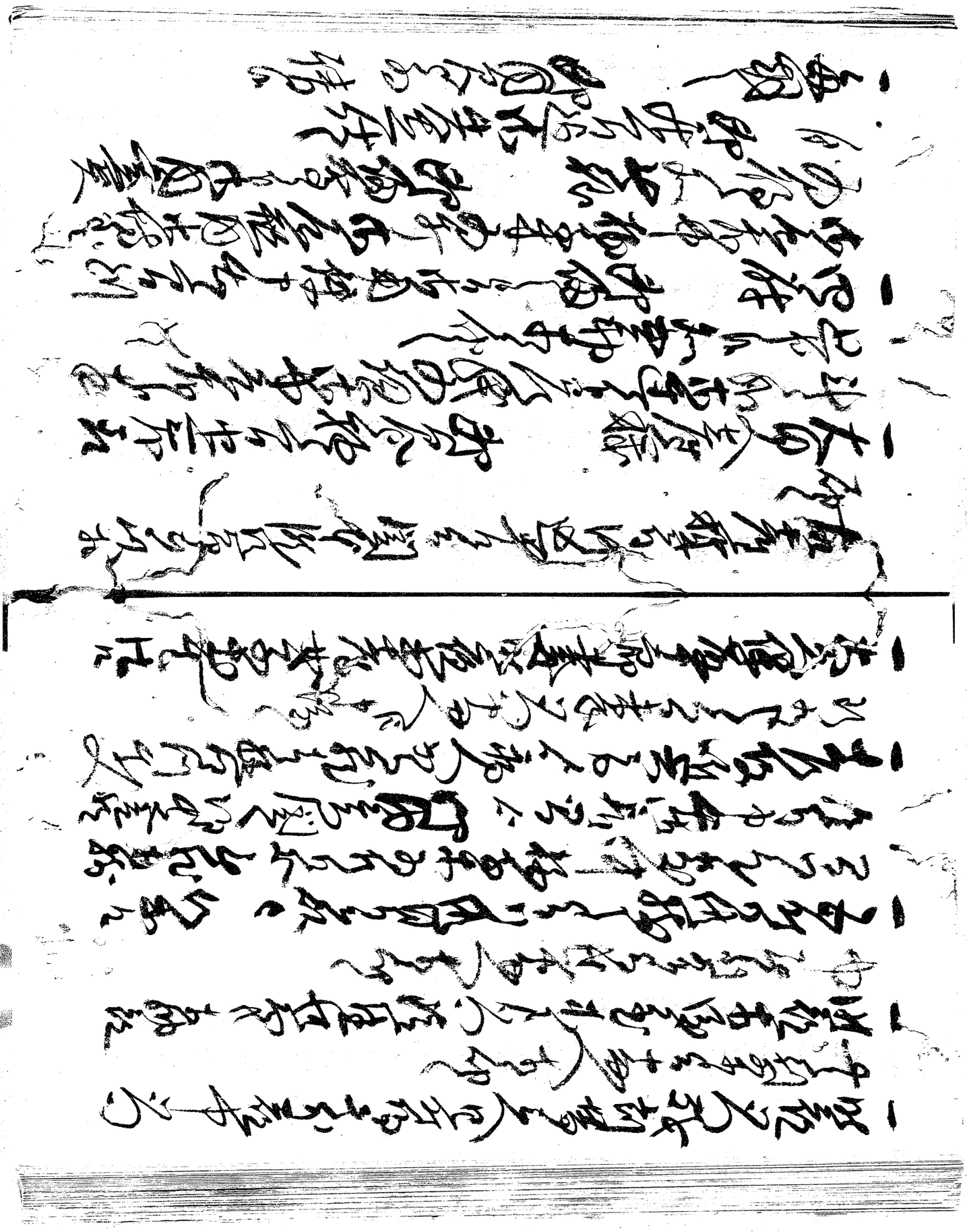

[illegible]

[illegible]

[illegible]

[illegible]

[illegible]

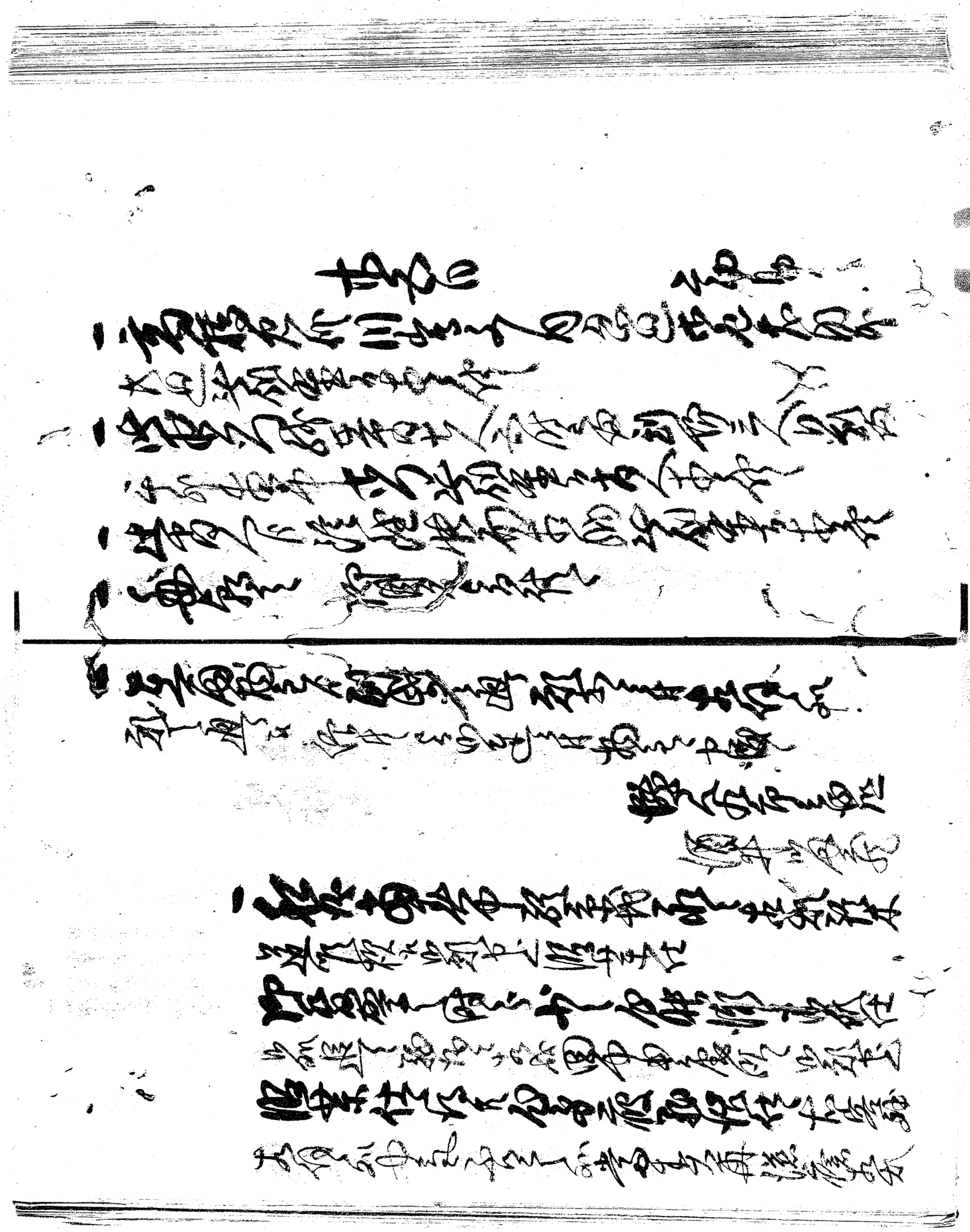

〇一人
一御屋敷宗兵衛殿
当方ハ御引手形分
四郎兵衛殿居合世人
一四郎兵衛ニ申おき候

保喜兵衛上郷入付諸事之為使
言殿之人為差金様て[illegible]宮[illegible]ある之事ハ
右之孫四郎平尾殿へ作候而白表ニ
了徒申而様然及仕殿ニ老十六郎口上候得
之由屋所申越候以上

子九月

本名
八木様三郎殿
同
四郎右衛門

〇出仕之
当子八月中嶋殿ゟ御指紙被成候に
弥五兵衛殿ニ而御出郷ニ付上之由にて御座候

一右者其人頭之内ニ差上候而候得共当月中ニ御指図候間
銀子之儀修理殿江取扱おき候

一御所月之儀被成候
ととえまてとえと御付

又右衛門殿方
小林ささ宇兵衛

一長坂安三郎三日之御傳申日 四百[illegible]
右之同人[illegible]第[illegible]用[illegible]
当西春印内ニ而御座候

一右之者[illegible]川[illegible]御座候

一[illegible]人[illegible]相[illegible]吉兵衛人ニ[illegible]中

一川口[illegible]

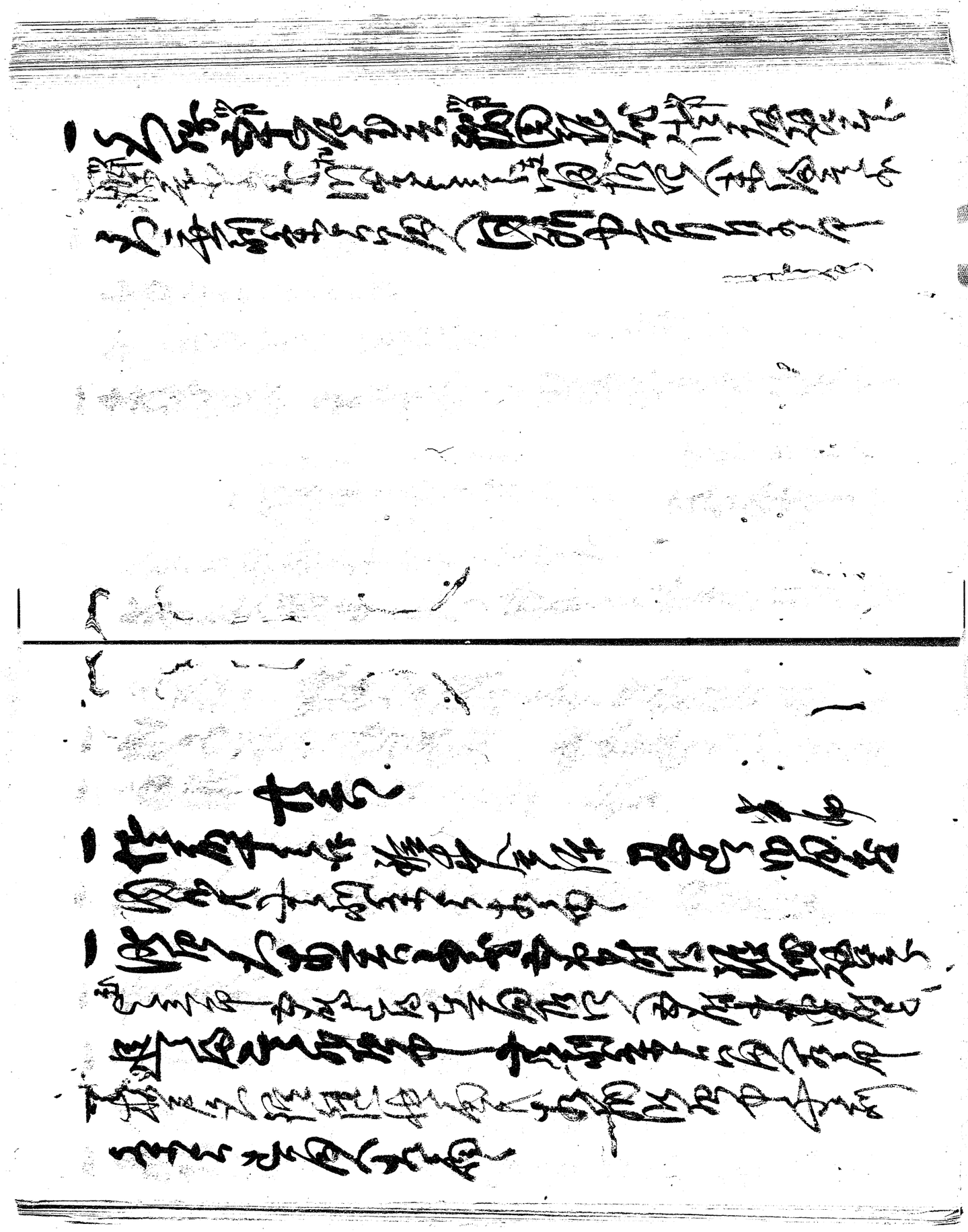

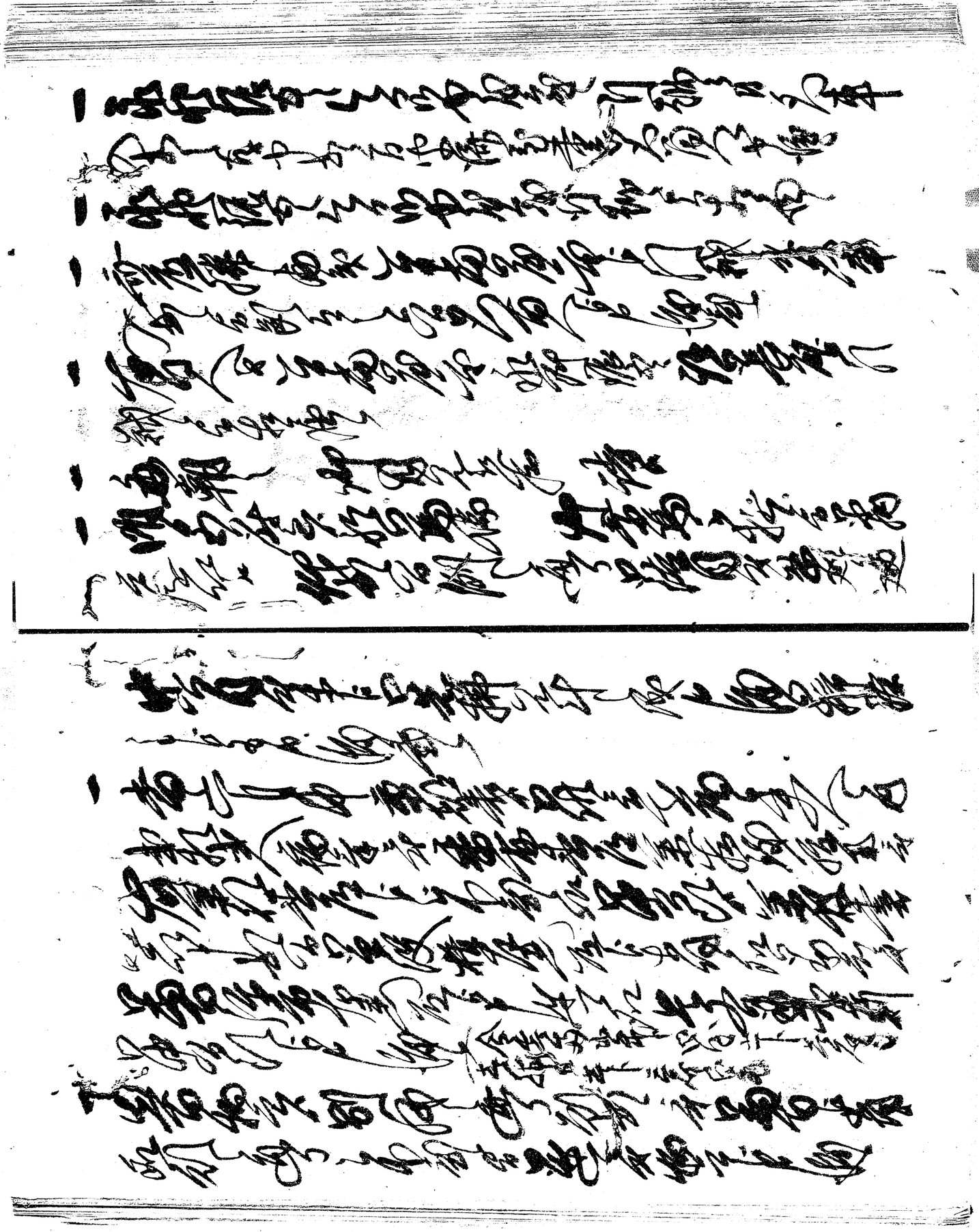

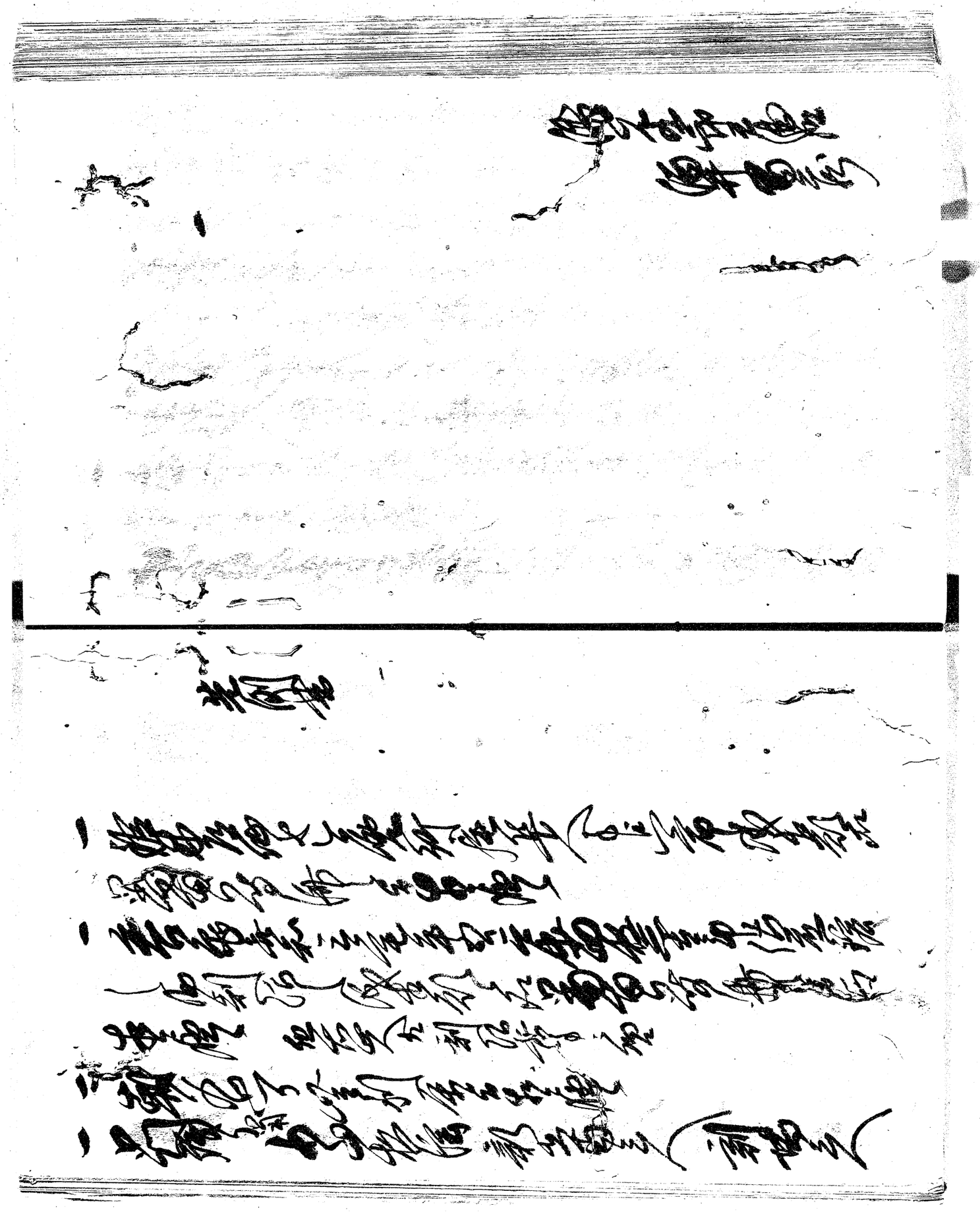

[illegible]

一 [illegible]

一 [illegible]

一 [illegible]

[illegible]

[illegible]

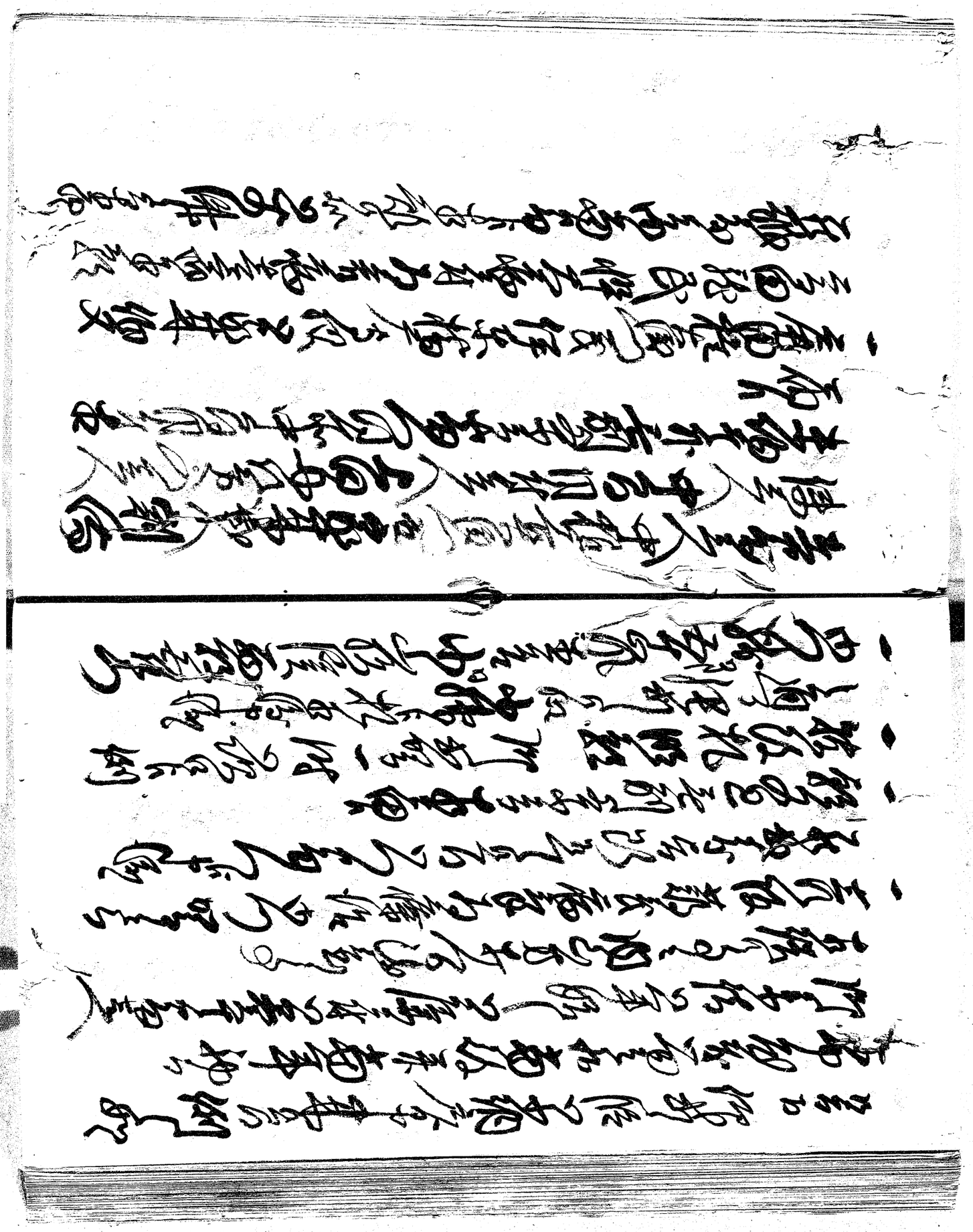

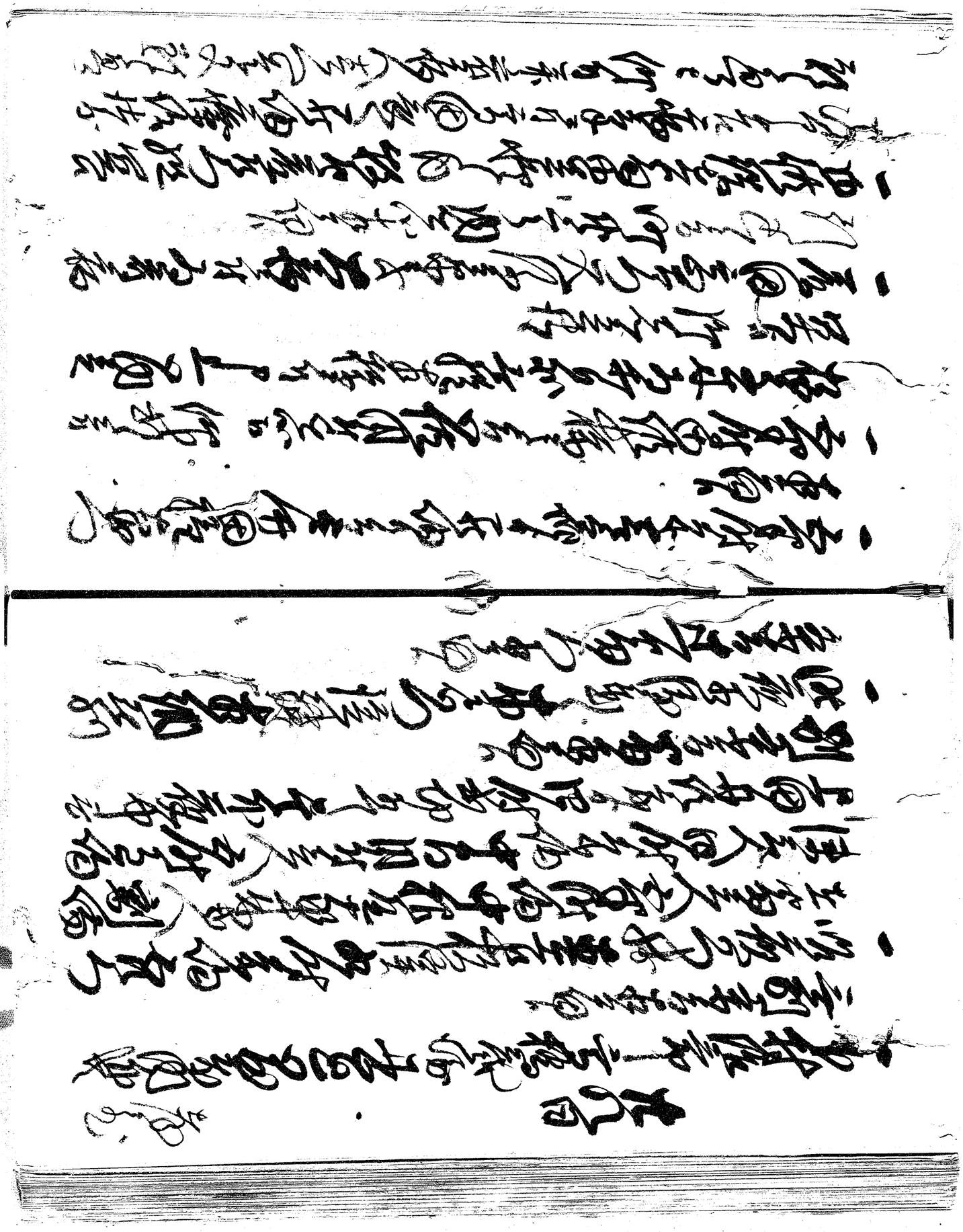

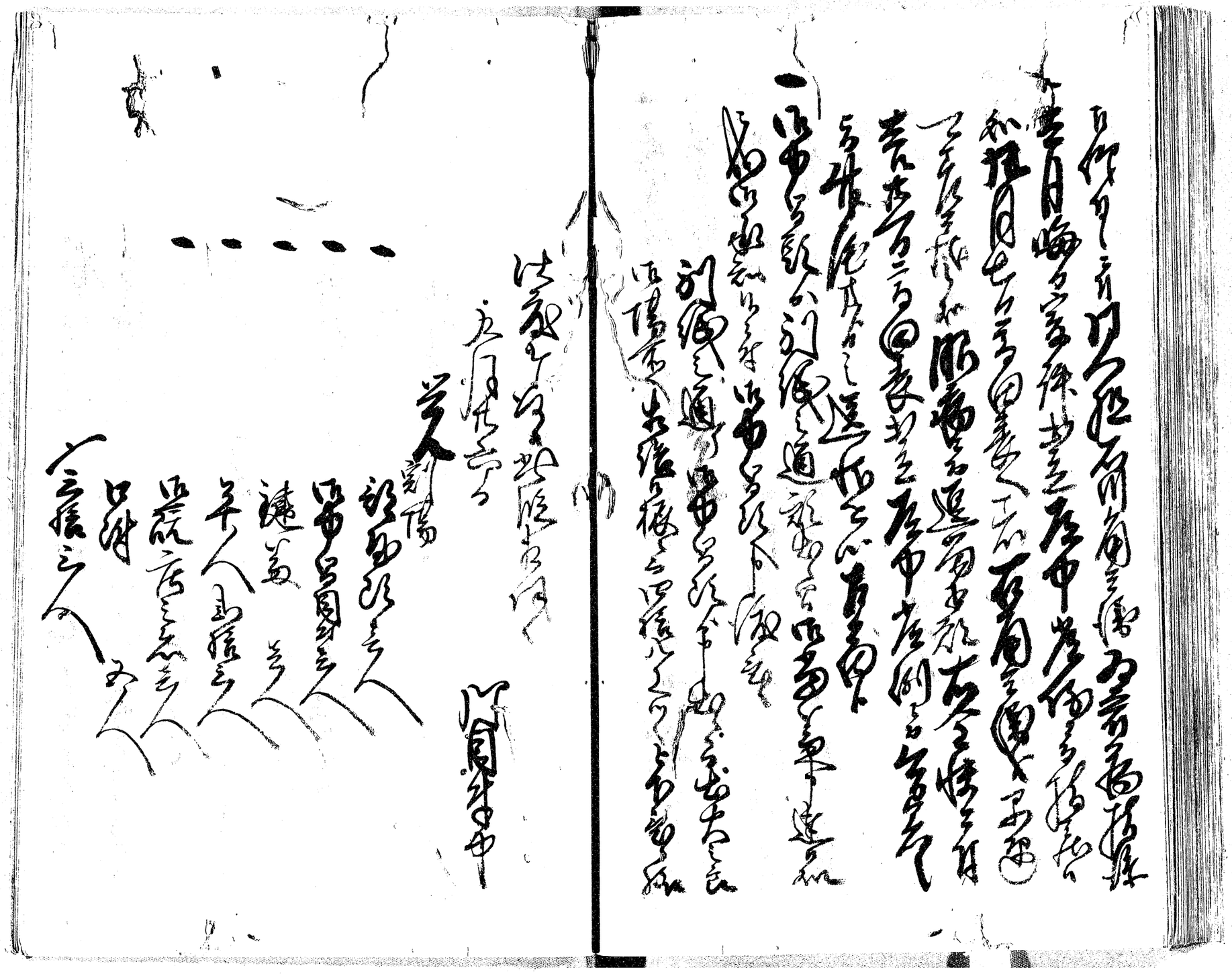

右七月廿六日御老中江御届被成候
主膳正殿年寄衆へ[illegible]
無[illegible]相済候[illegible] 御使者
[illegible]

子九月

御年寄衆[illegible]御届[illegible] 御使者
御[illegible] [illegible]
御[illegible]衆[illegible]
[illegible]
大[illegible]

一御[illegible]
[illegible]
[illegible]
一上田安[illegible]御用人[illegible]
[illegible]
[illegible]
[illegible]
[illegible]

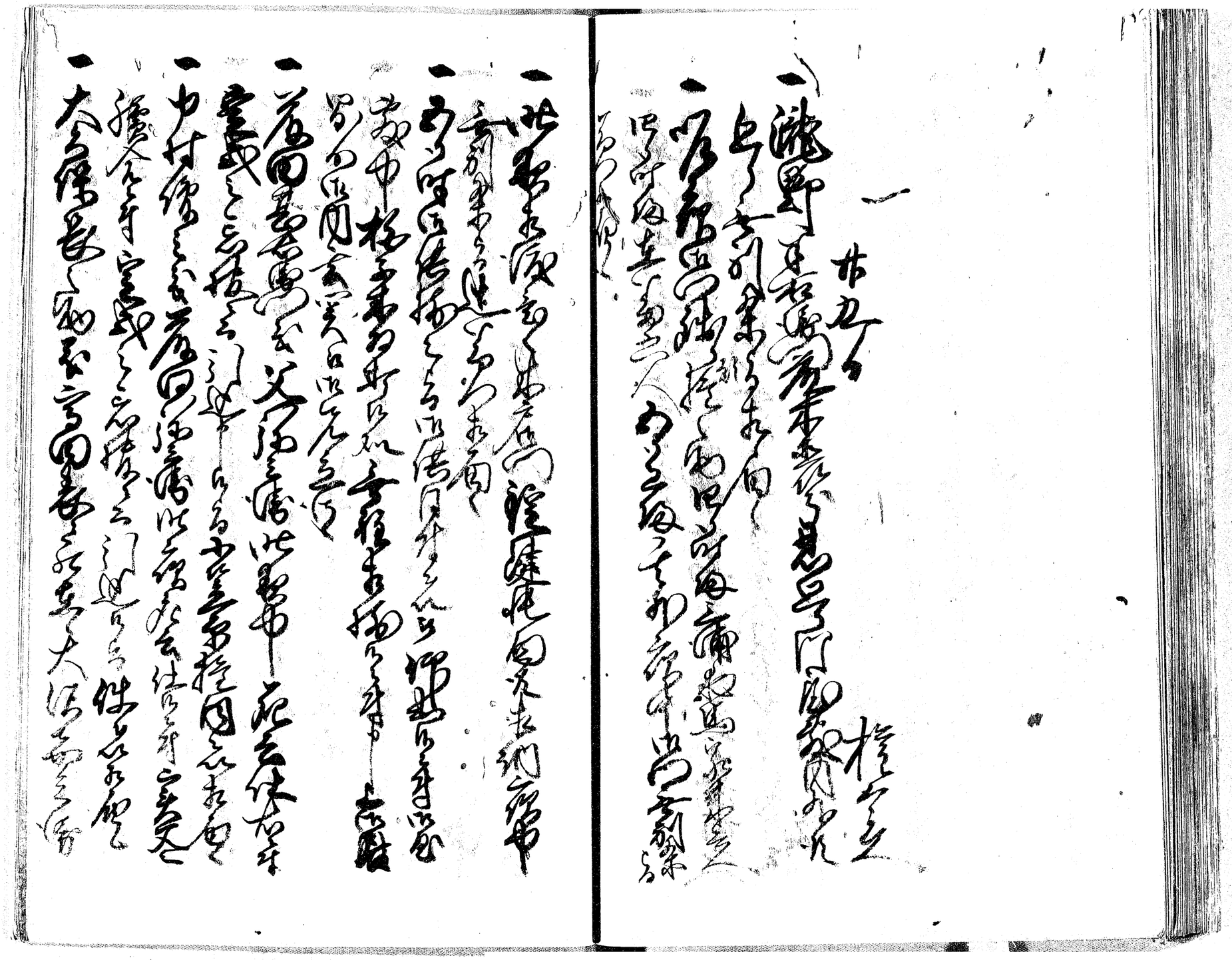

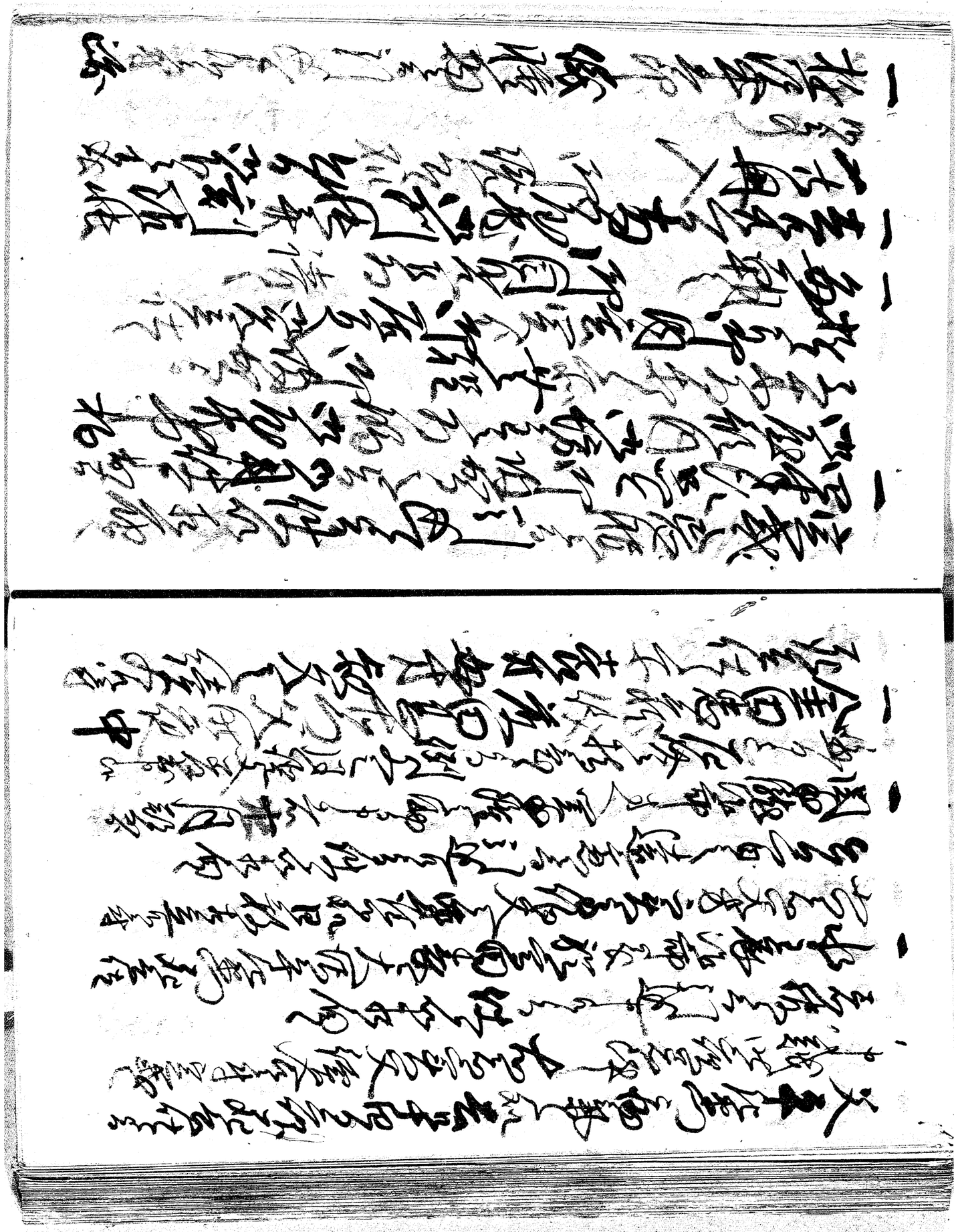

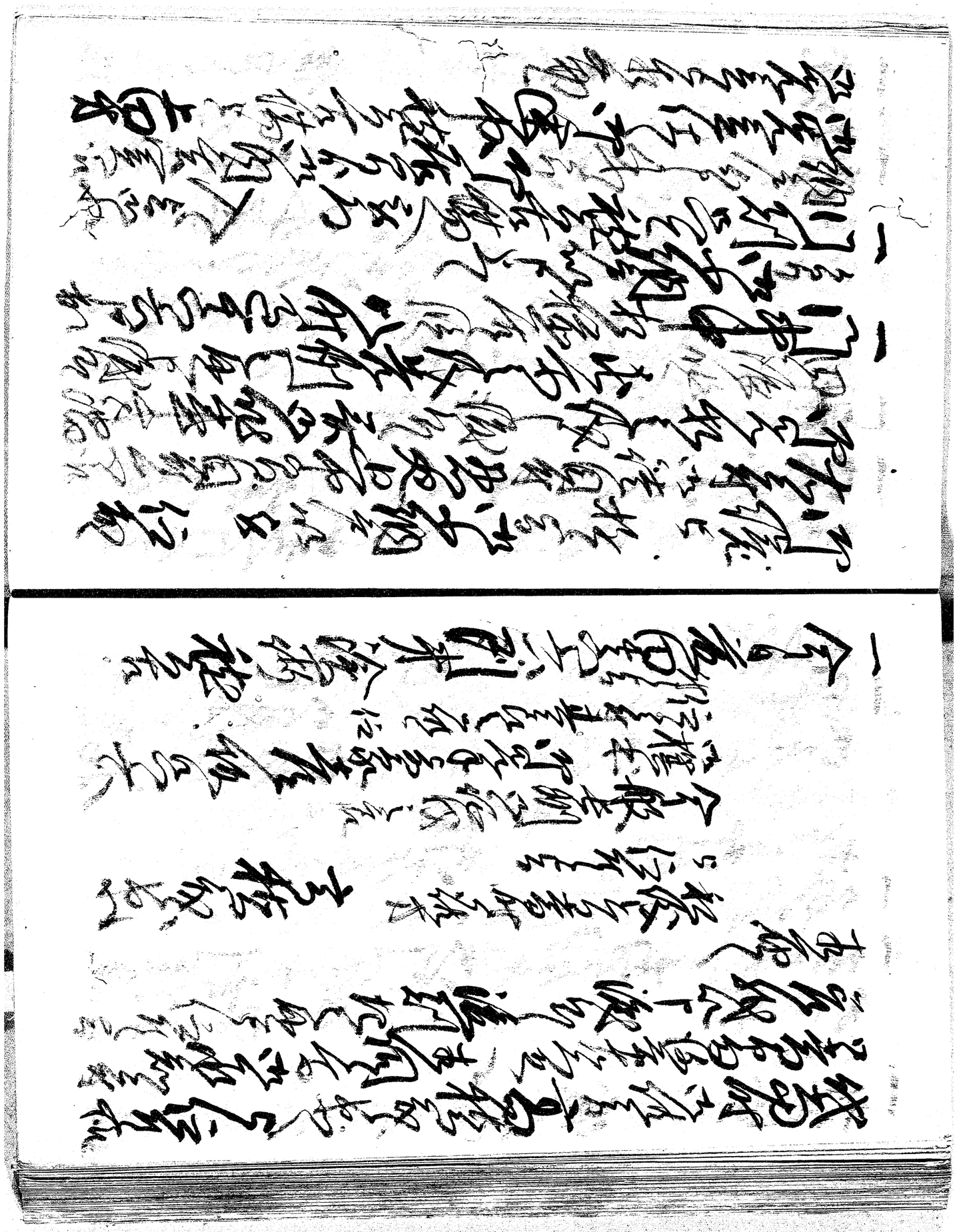

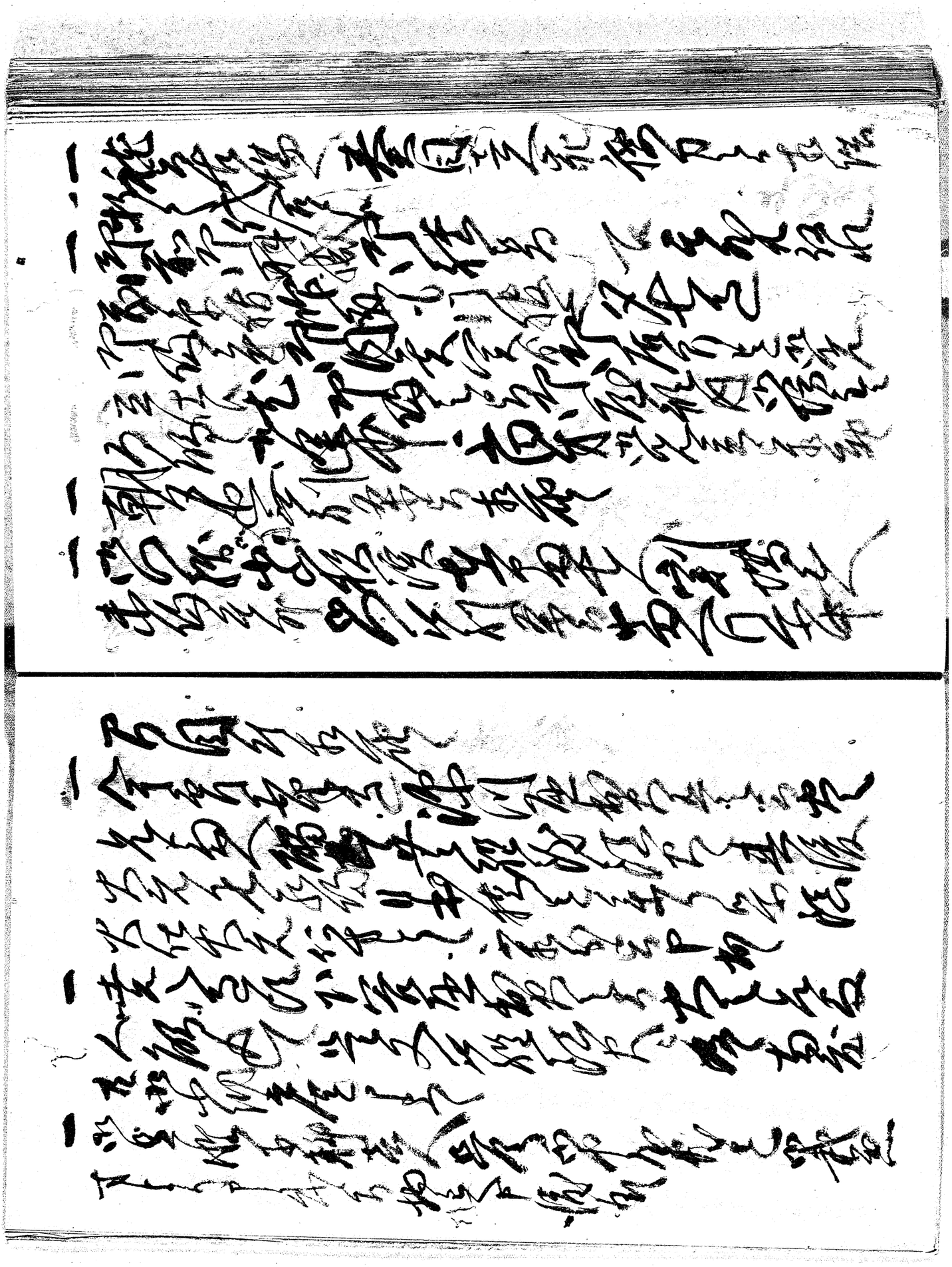

一

一

一

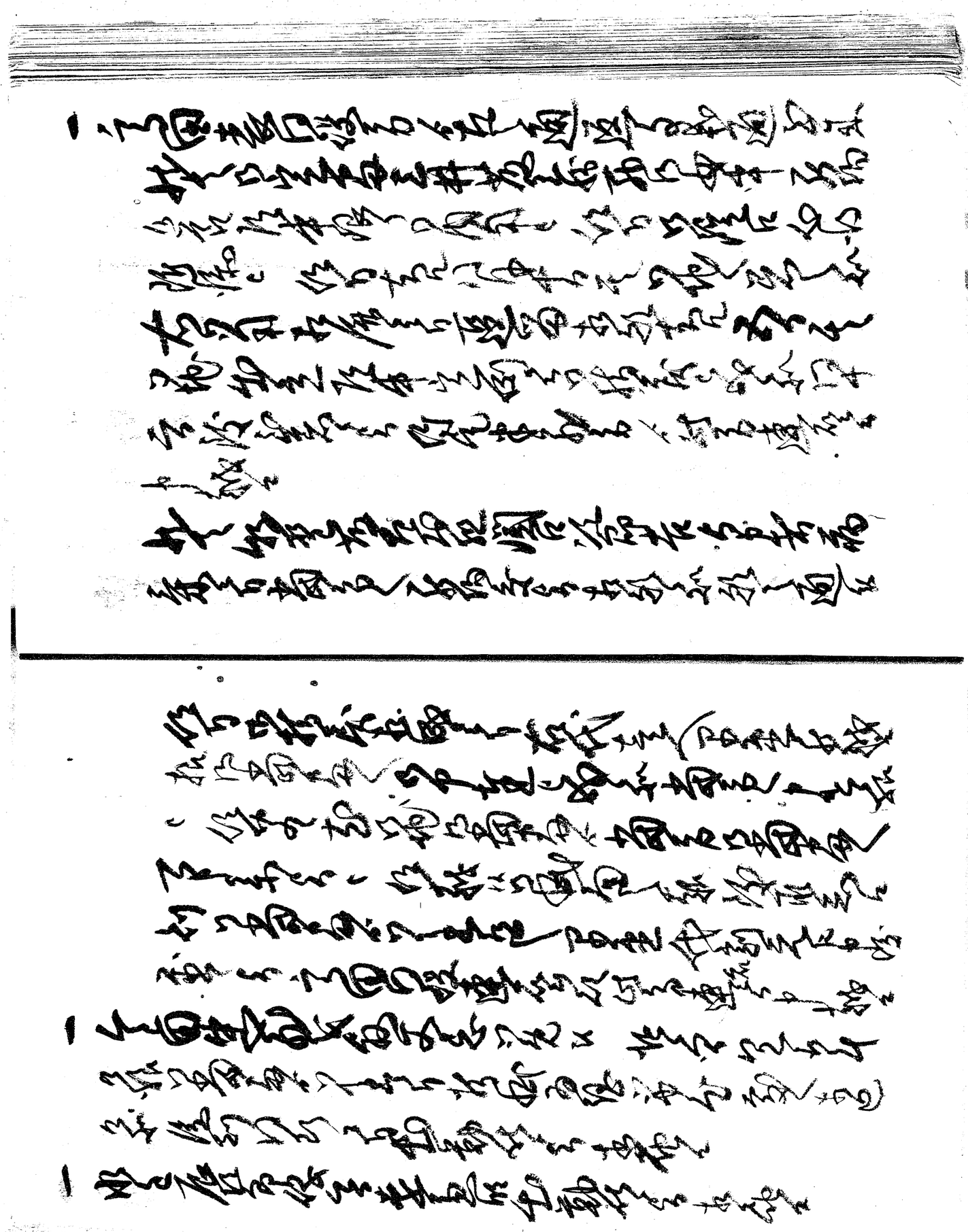

室
13
3
科
上越教育大学附属図書館
F81192346